MUSIC - UNIVERSITY OF TORONTO
3 1761 03414 3180

Николай Метнер

СКАЗКИ

для фортепиано

том 2

M
22
M53F3
t.2

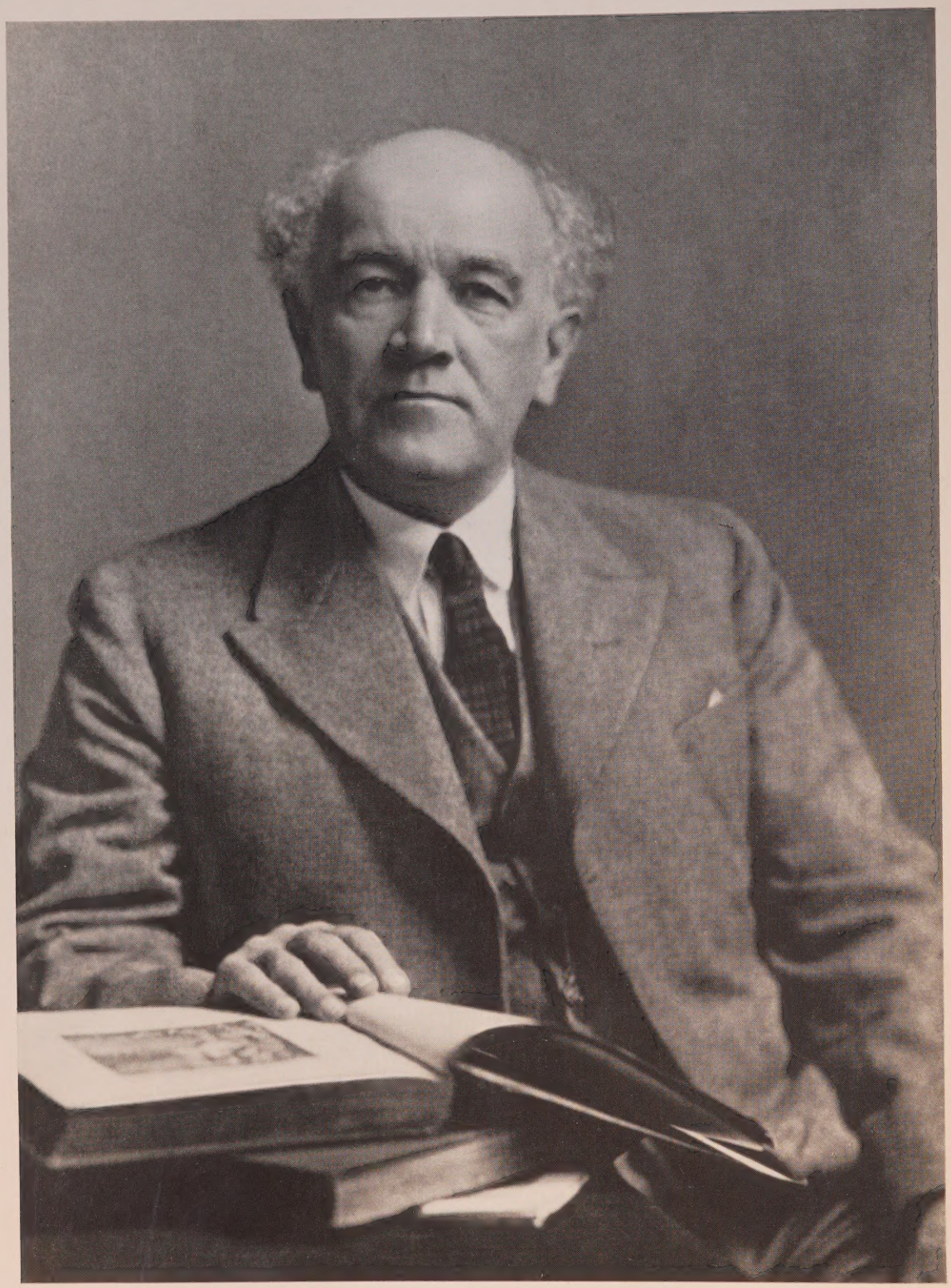

Digitized by the Internet Archive
in 2025 with funding from
University of Toronto

https://archive.org/details/31761034143180

Николай Метнер

Сказки для фортепиано

том 2

Издательство „Музыка“ · Москва · 1969

LIBRARY
DEC - 8 1969
UNIVERSITY OF TORONTO

M
22
M53F3
t.2

А. И. Трояновской

ТРИ СКАЗКИ

I

Русская сказка

Allegro sostenuto ♩ = 112 Соч. 42 No. 1

(sempre al rigore di tempo)

Ф. П.

p legatissimo

f

dim.

f dim.

(a tempo)

mp espressivo

poco calando

p

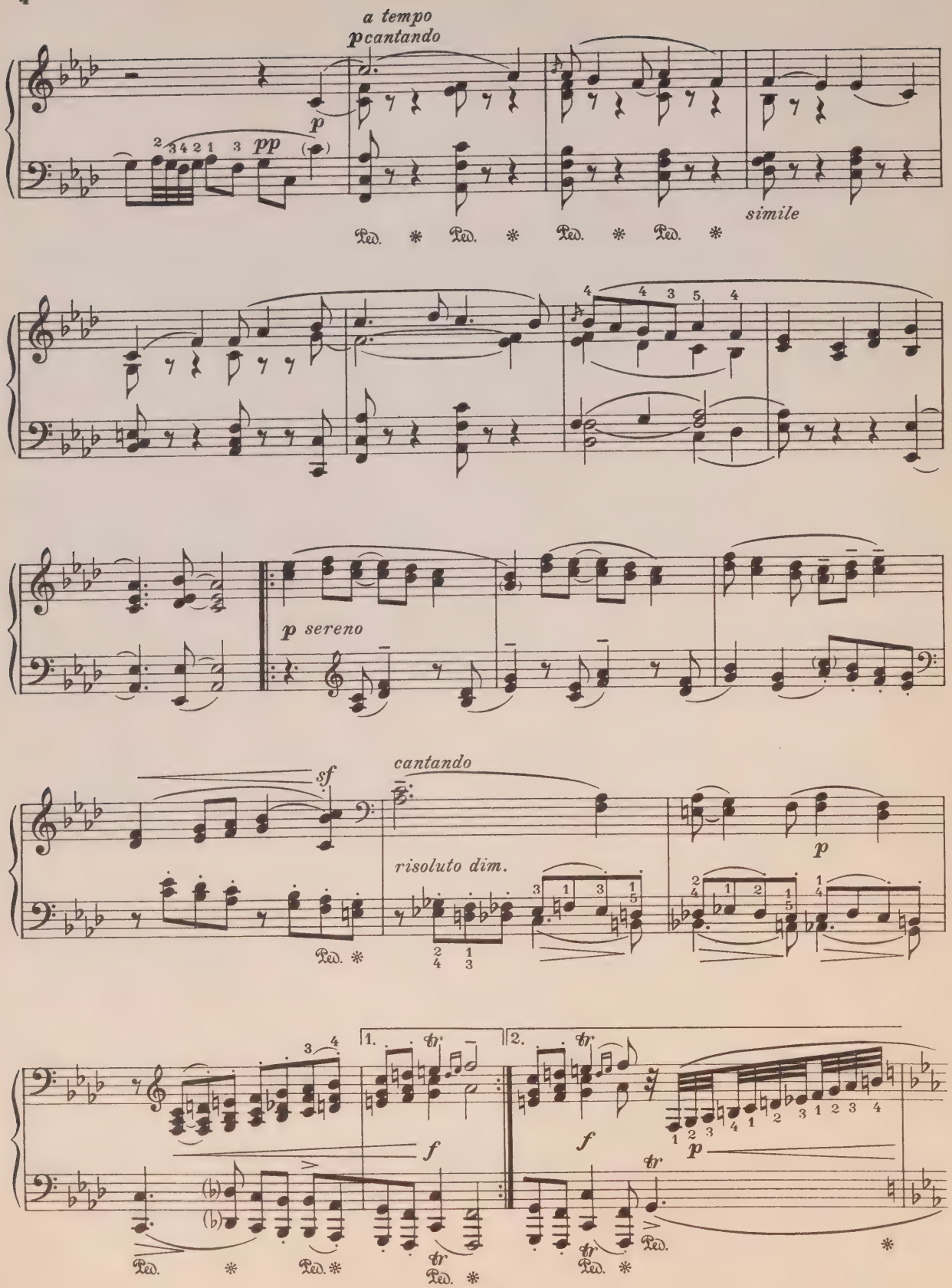
a tempo
p cantando
p
pp
simile
p sereno
sf
cantando
risoluto dim.
p
f
f
p

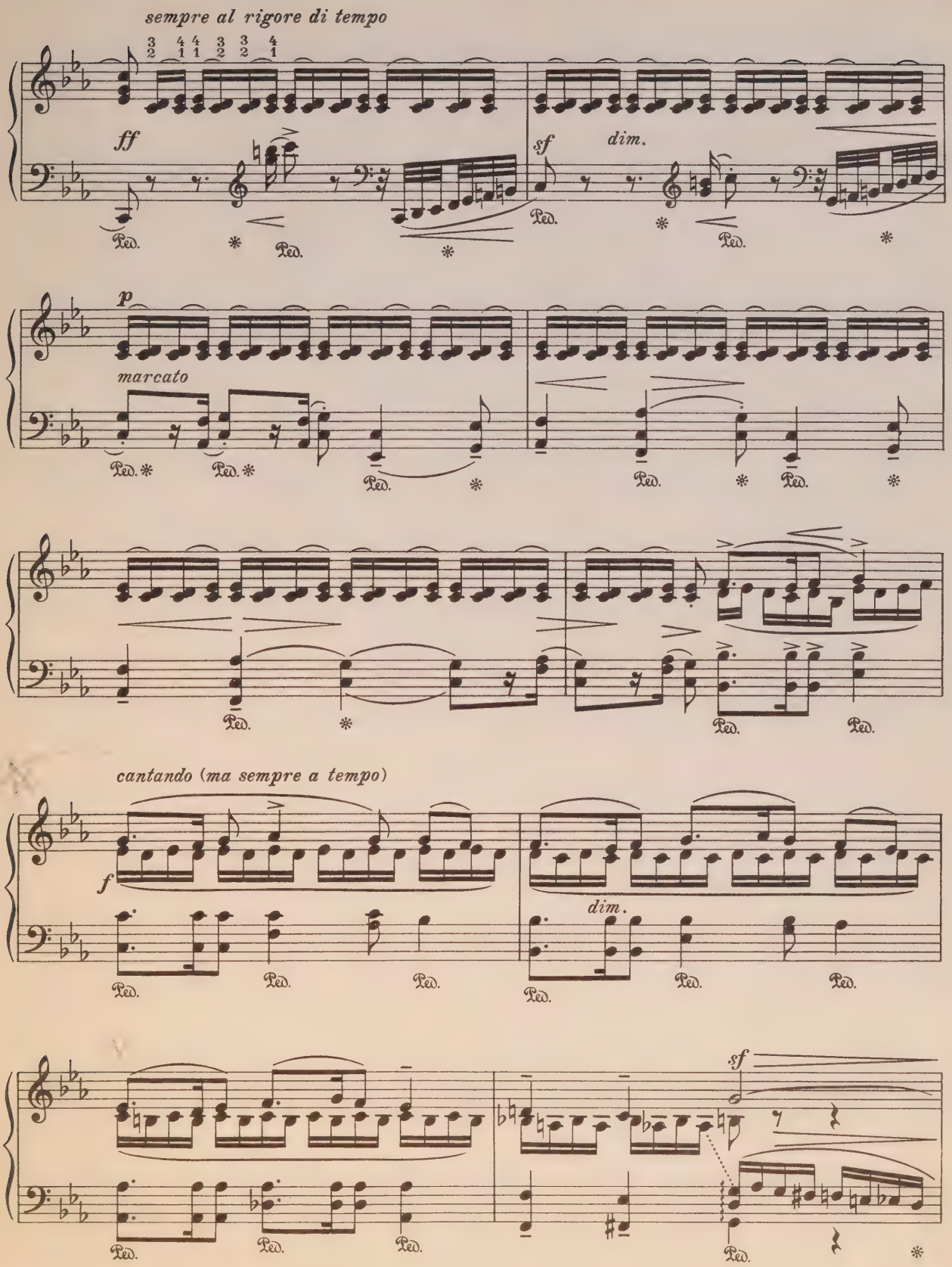
sempre al rigore di tempo
ff
sf
dim.
p
marcato
cantando (ma sempre a tempo)
f
dim.
sf

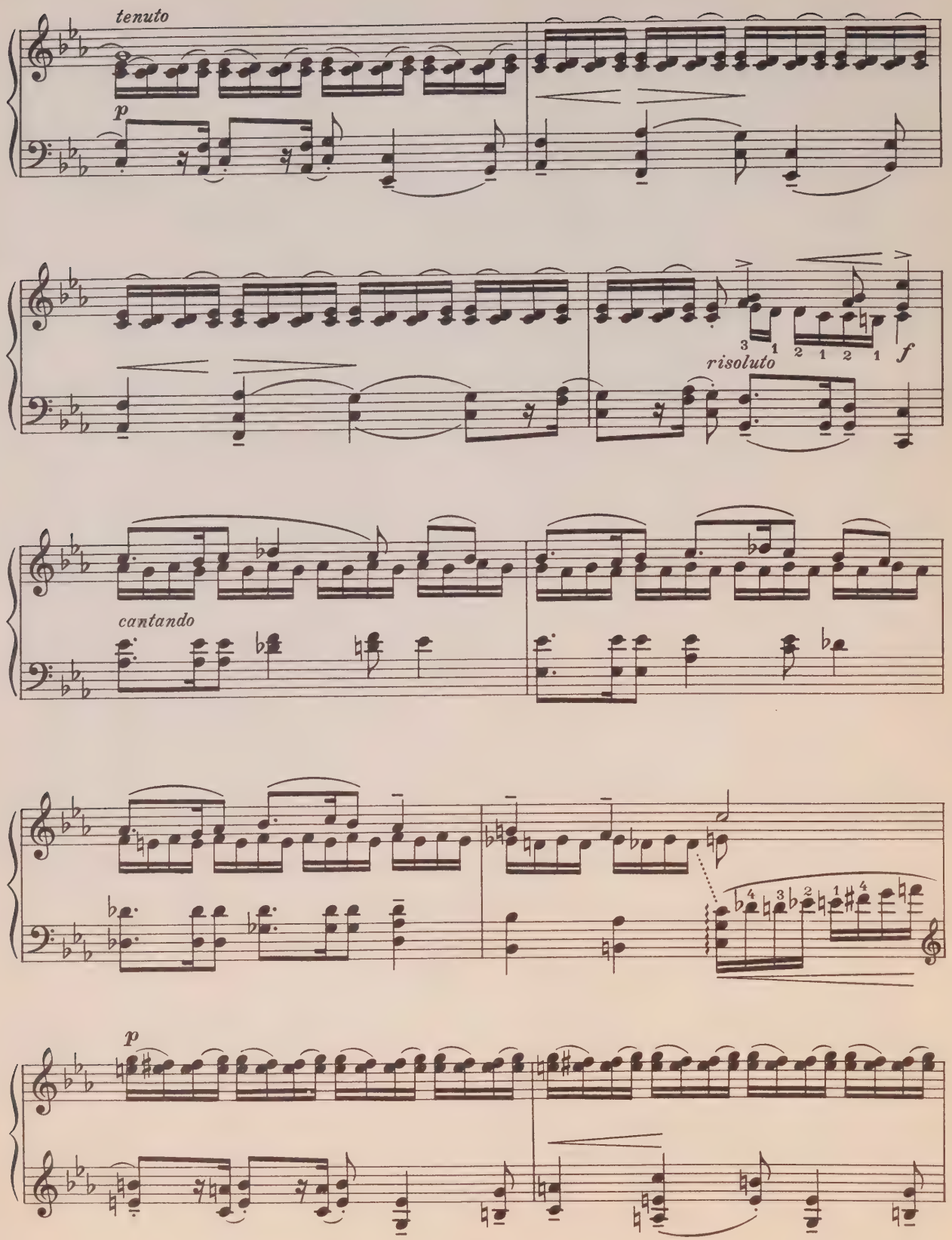
tenuto
p
risoluto
f
cantando
p

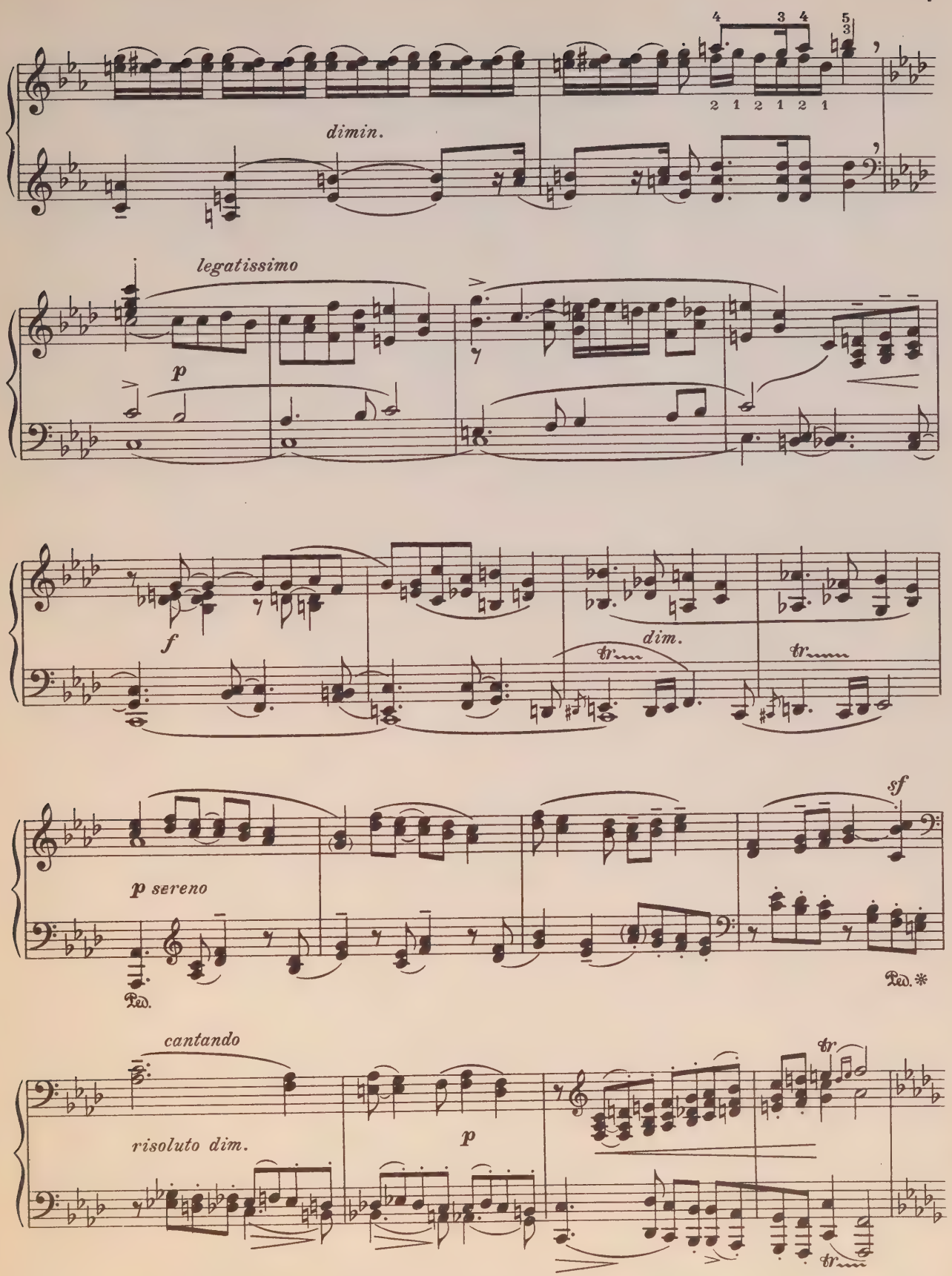
dimin.
legatissimo
p
f
dim.
tr
tr
p sereno
Ped.
sf
Ped. *
cantando
risoluto dim.
p
tr
tr

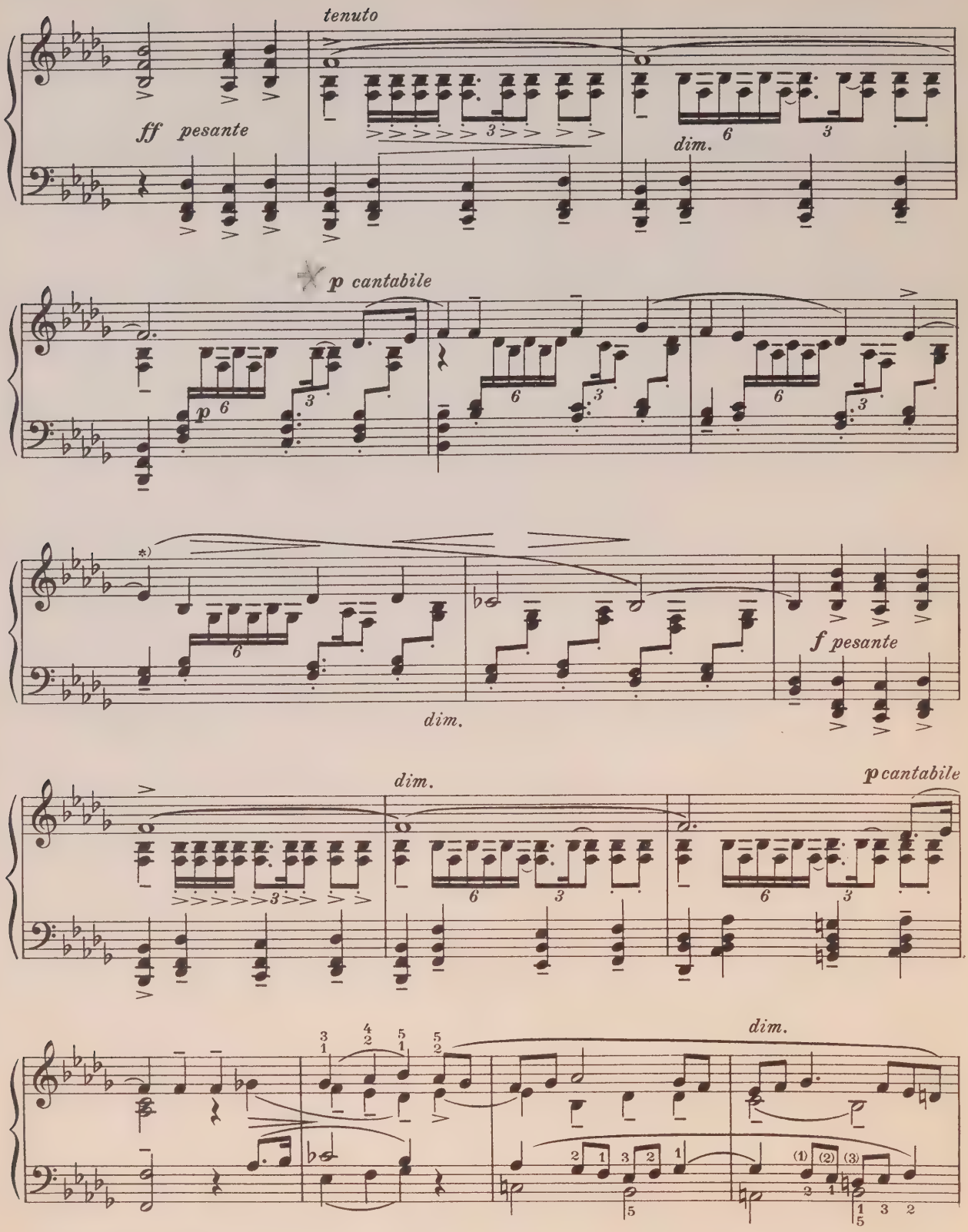
tenuto
ff pesante
dim.
p cantabile
p
dim.
f pesante
dim.
p cantabile
dim.

*) Лучше

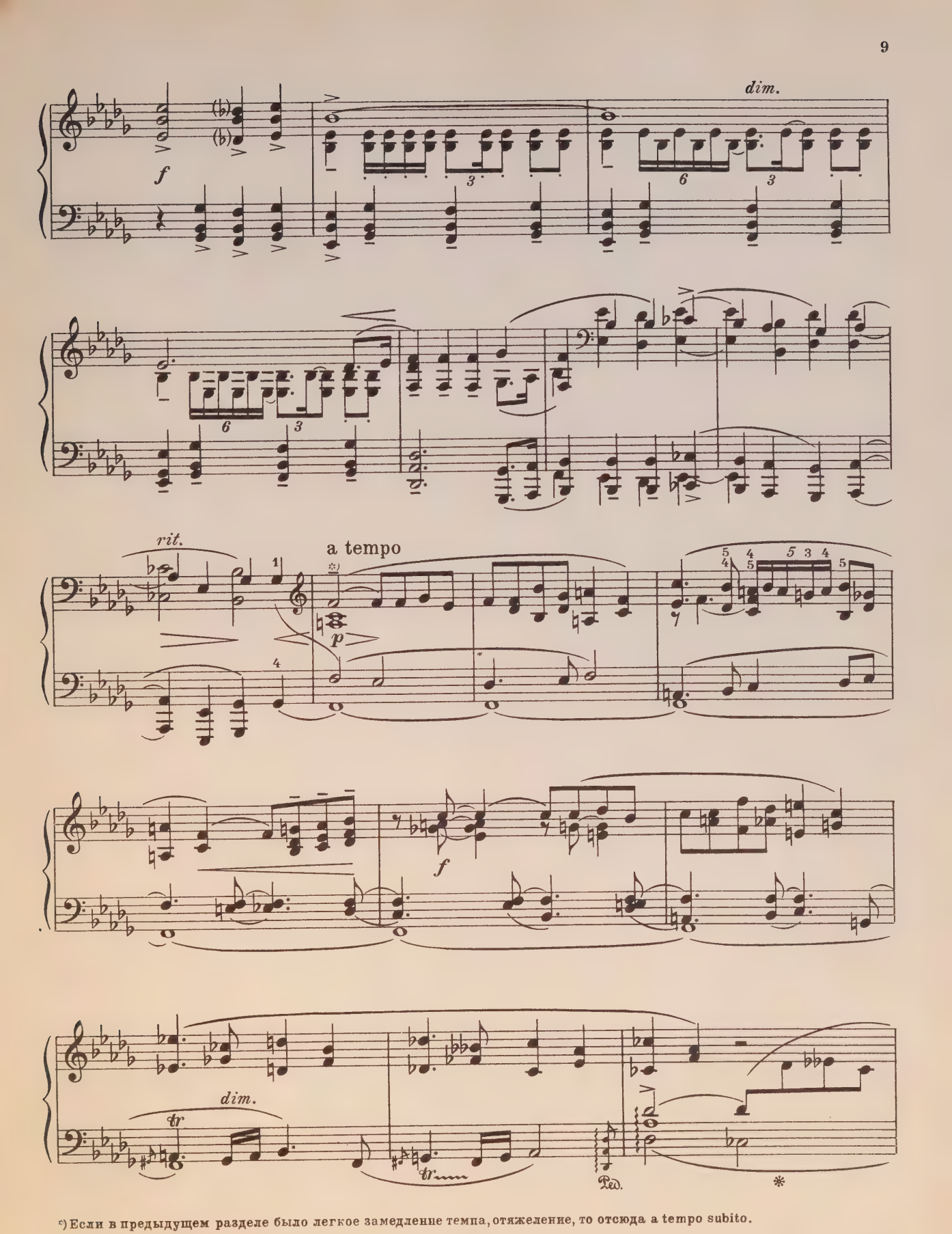

*) Если в предыдущем разделе было легкое замедление темпа, отяжеление, то отсюда a tempo subito.

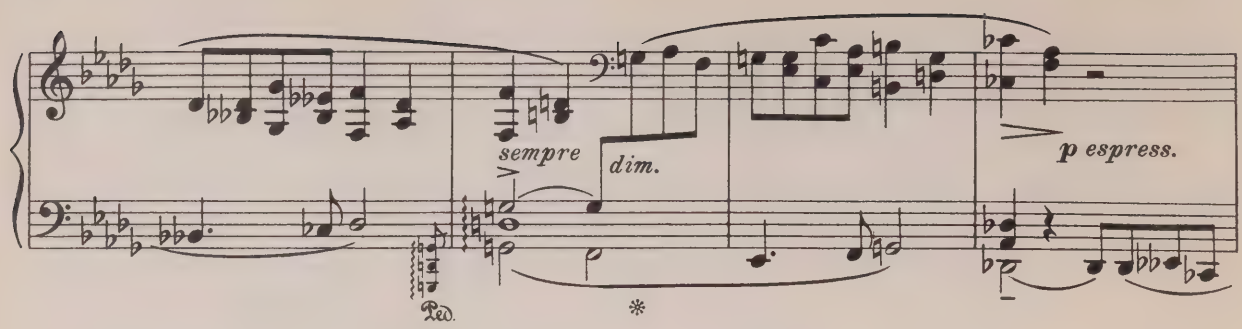

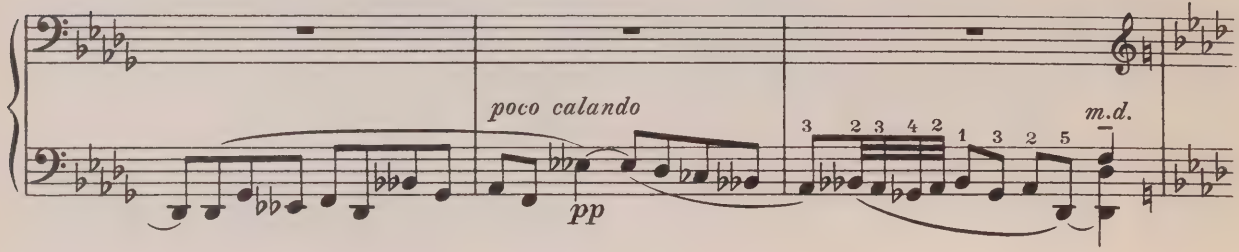

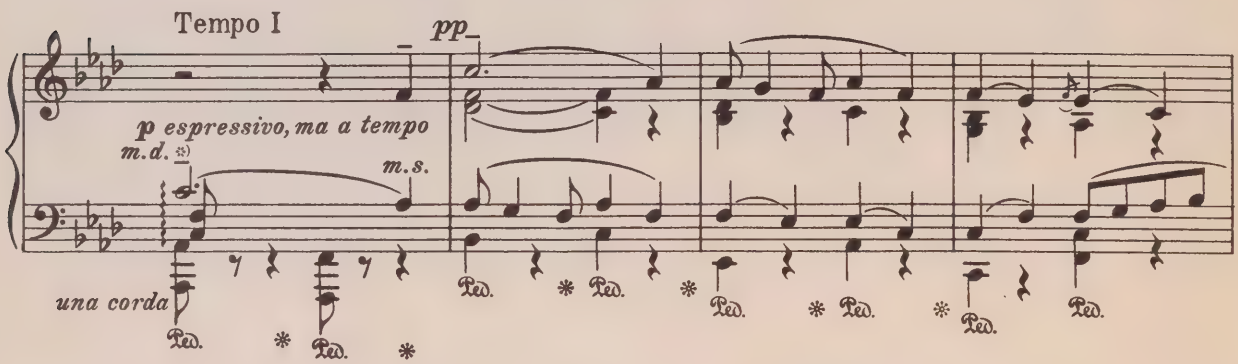

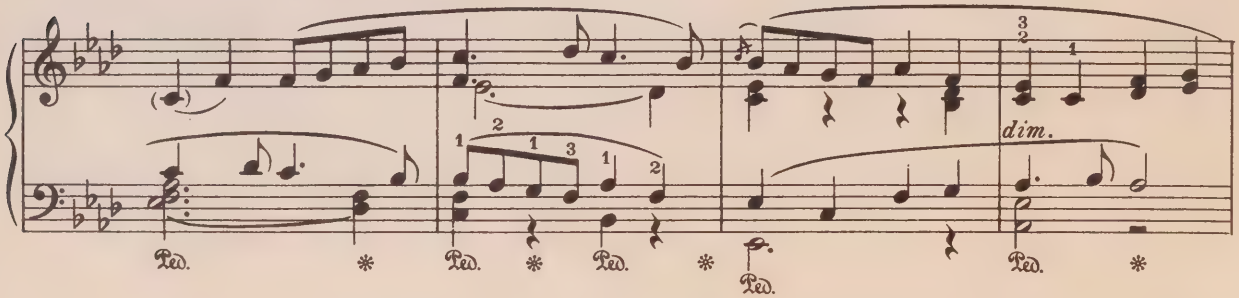

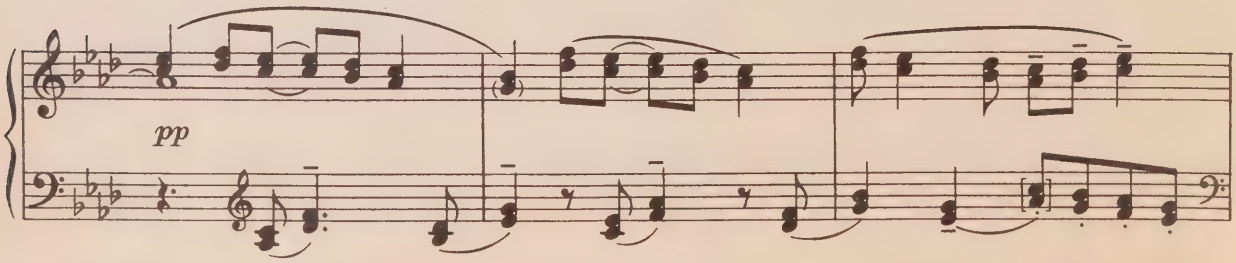

*) Мелодия в левой руке espressivo.

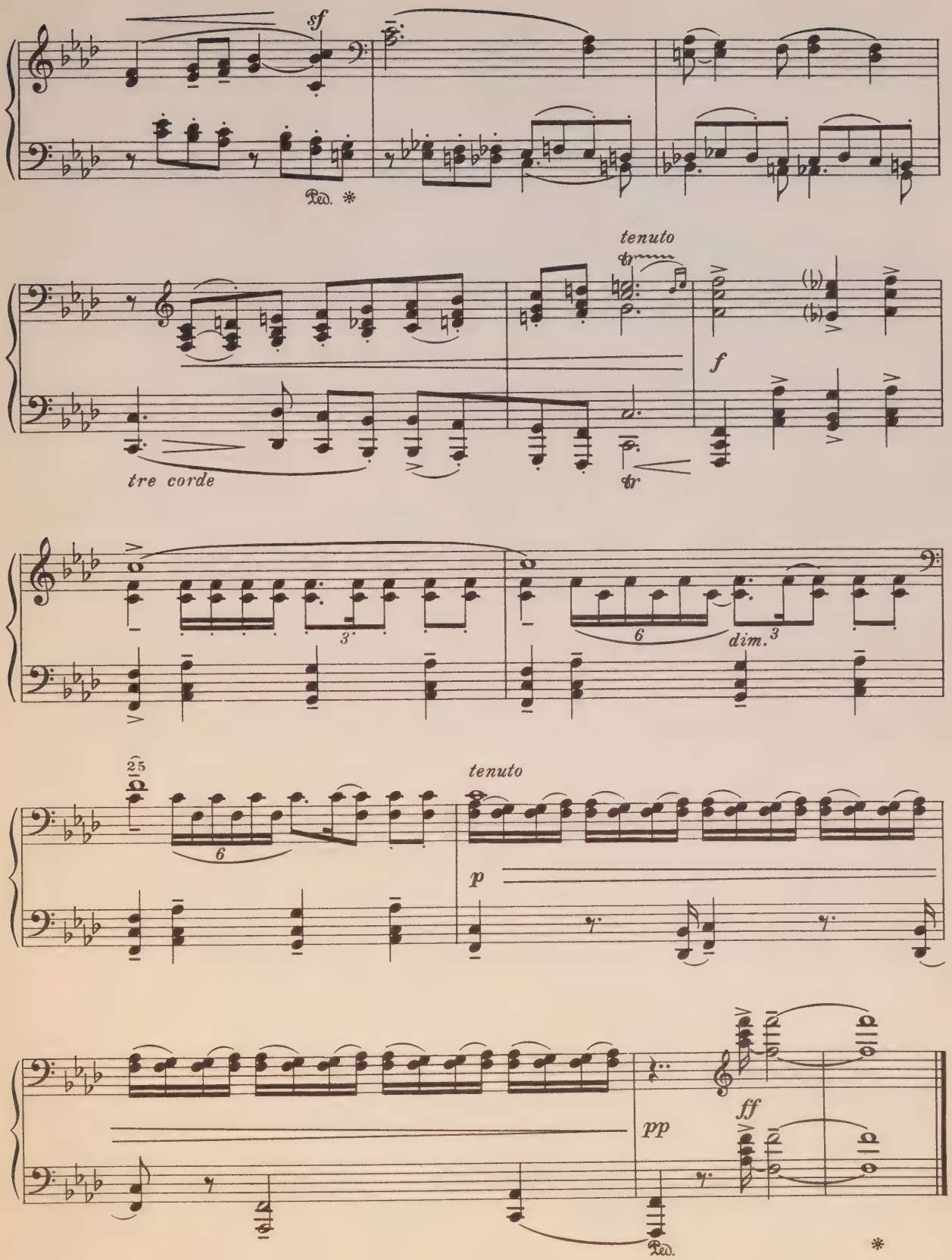
sf
Ped. *
tenuto
tr
f
tre corde
3
6
dim.
25
tenuto
p
pp
ff
Ped.
*

II

Сказка

(Фригийский лад)

Con moto disinvolto e grazioso ♩.=72

Соч. 42 No. 2

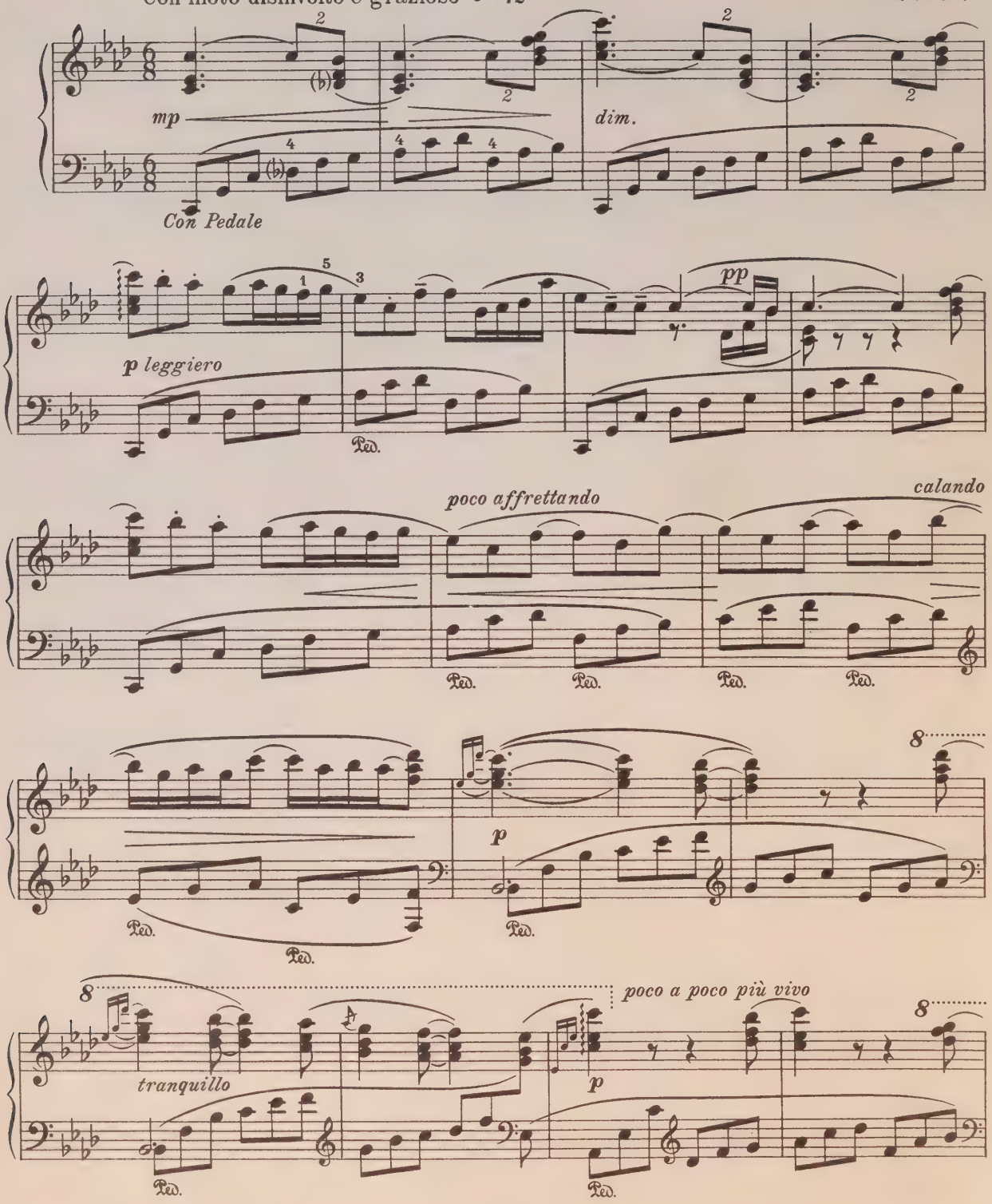

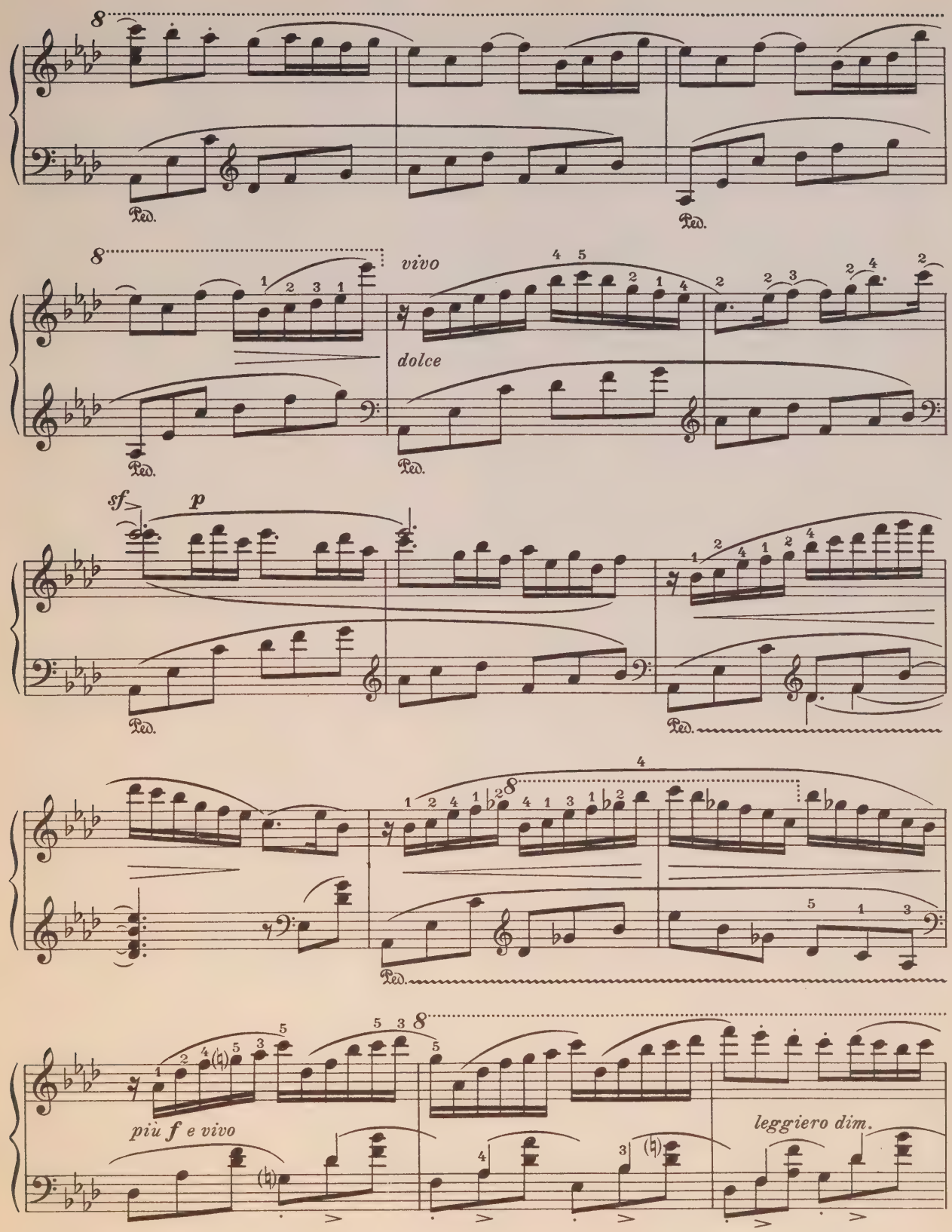
Ped.
vivo
dolce
sf
p
più f e vivo
leggiero dim.

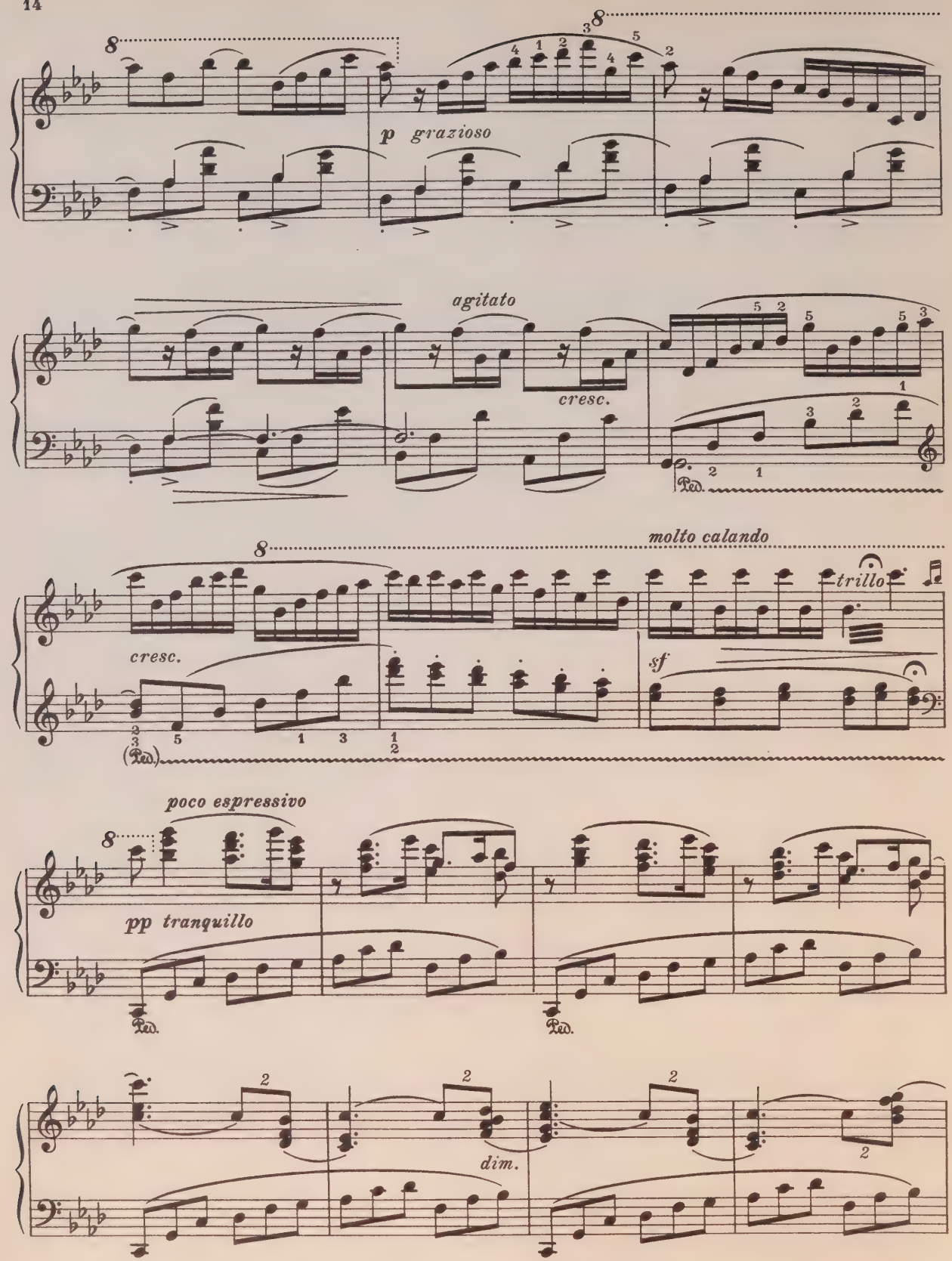
p grazioso
agitato
cresc.
Ped.
cresc.
molto calando
trillo
sf
(Ped.)
poco espressivo
pp tranquillo
Ped.
Ped.
dim.

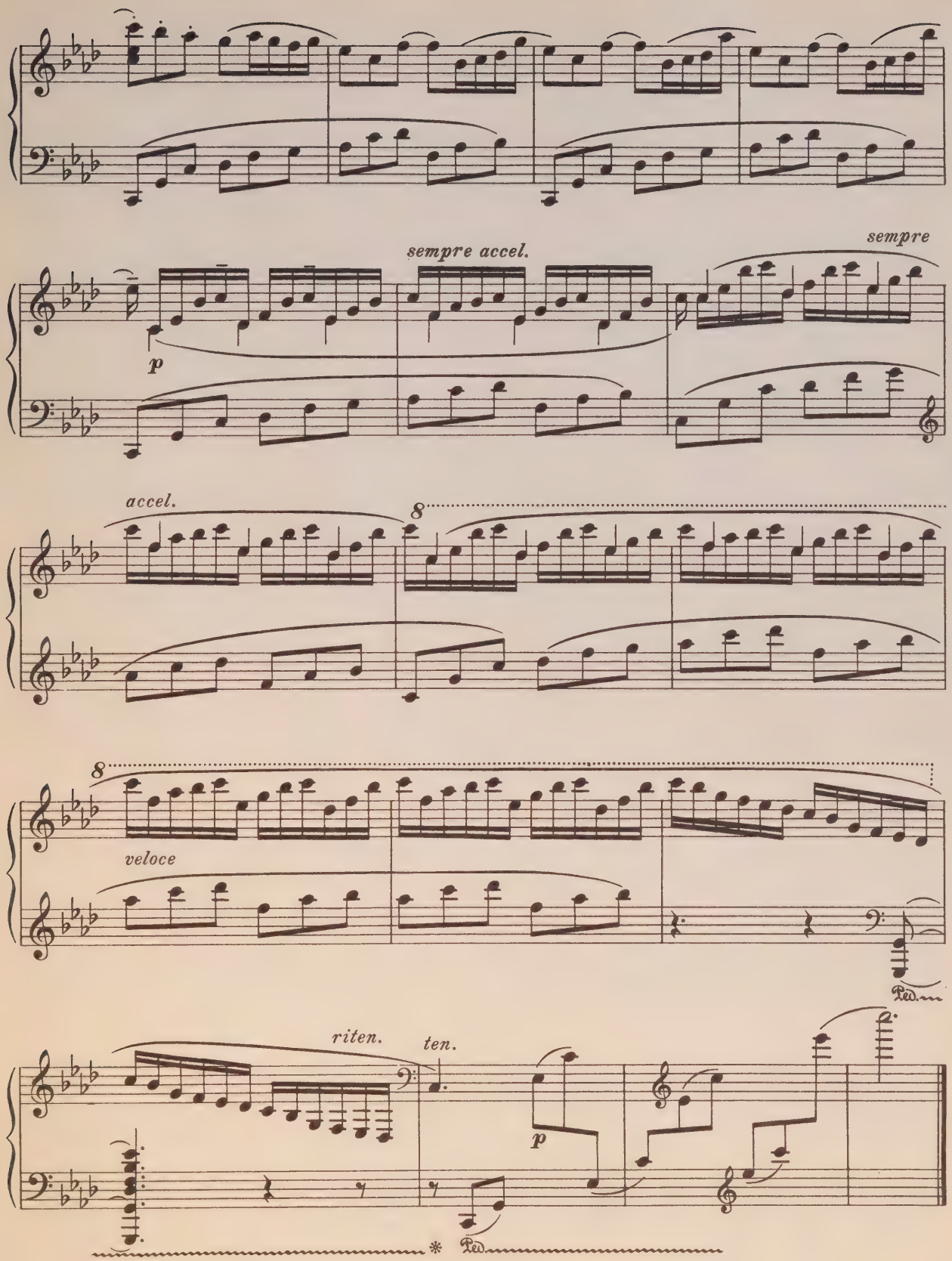
sempre accel.
sempre
p
accel.
8
8
veloce
riten.
ten.
p
Ped.
Ped.

III
Сказка

Moderato, narrante ♩. = 72

Соч. 42 No. 3

mp *p*

cantando, poco marcato (il basso)
quasi Violoncello solo

p *cresc.*

grazioso

f *p* *poco a poco* *scherzando*

Ped. Ped. Ped.

Scherzando (più vivo)

(Ped.)

dolce *sf* *scherzando*

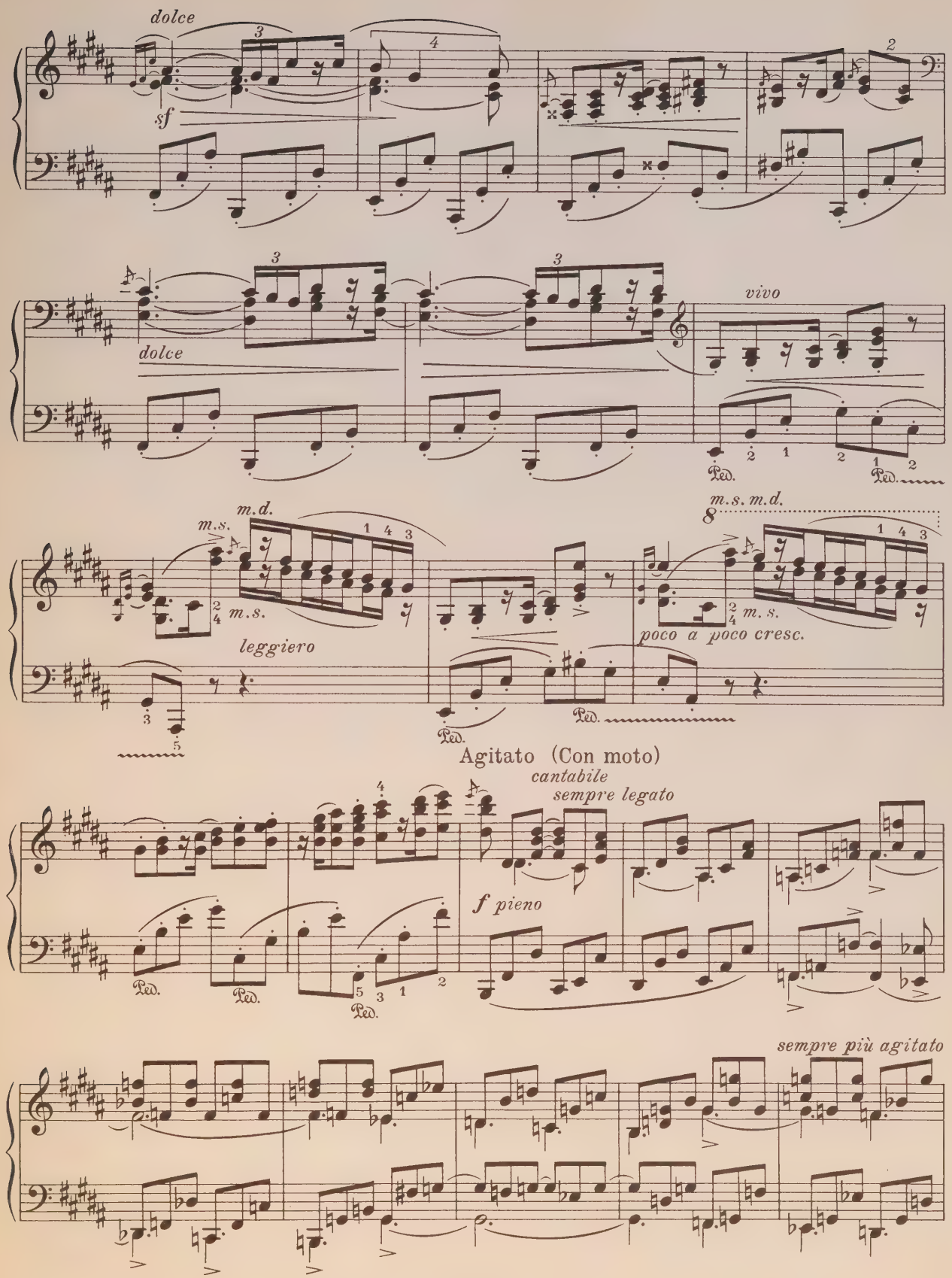
dolce
sf
dolce
vivo
Ped.
m.d.
m.s.
m.s.
leggiero
m.s. m.d.
m.s.
poco a poco cresc.
Agitato (Con moto)
cantabile
sempre legato
f pieno
sempre più agitato

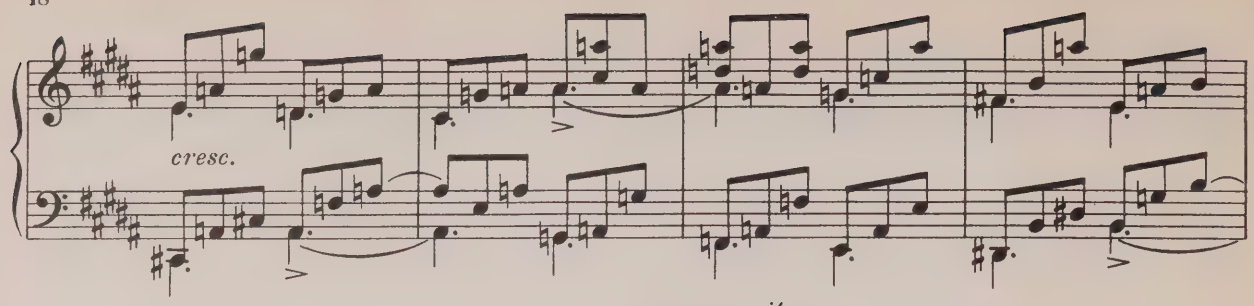
cresc.

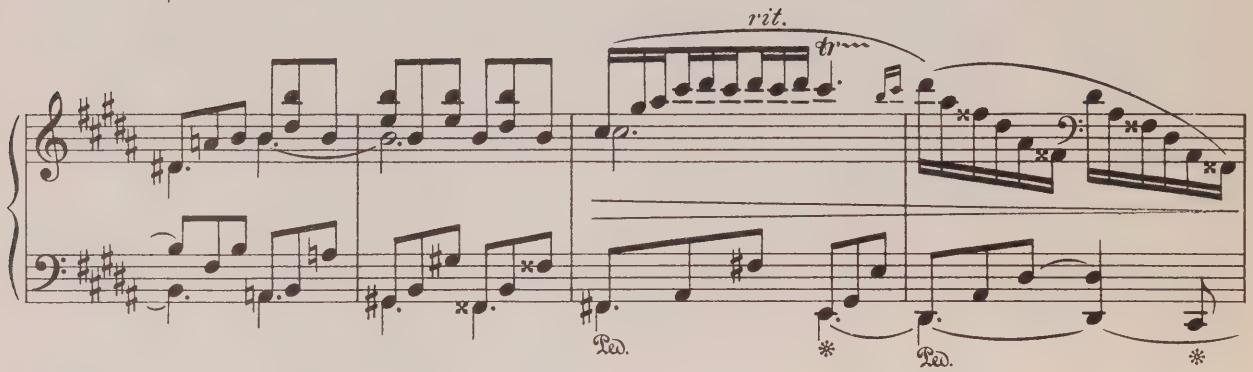
rit.
tr
Ped.
Ped.

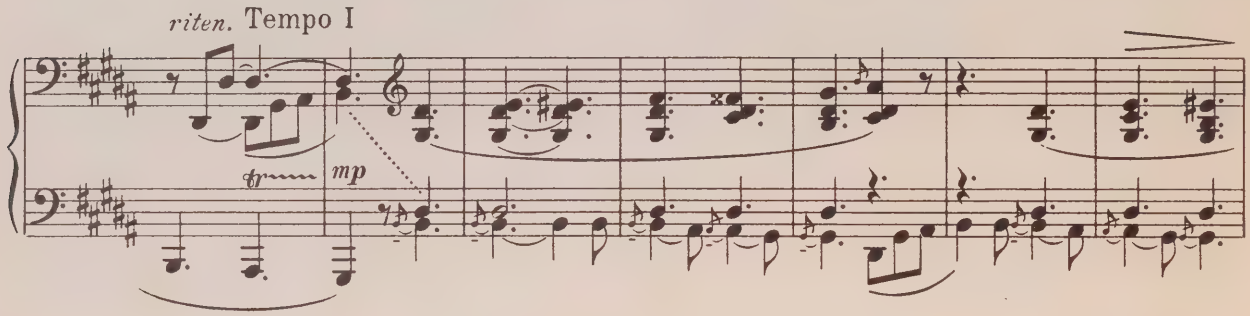
riten.
Tempo I
tr
mp

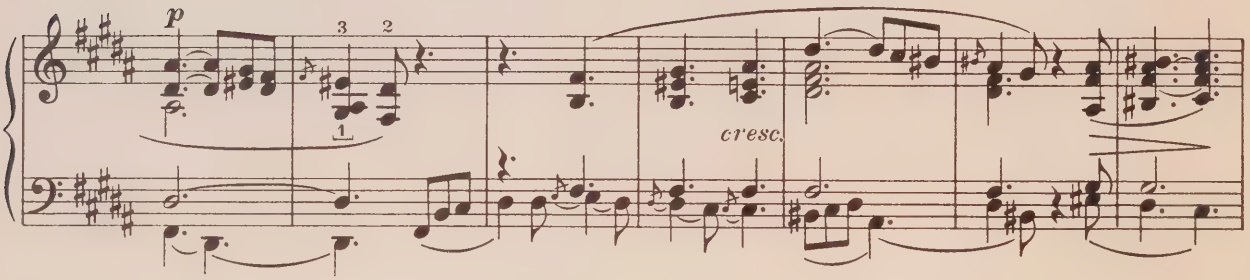
p
3
2
1
cresc.

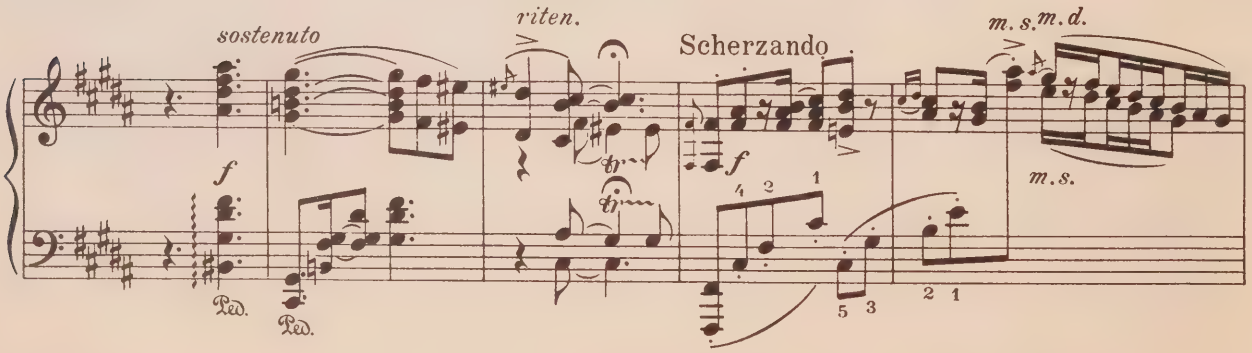
sostenuto
f
Ped.
Ped.
riten.
tr
tr
Scherzando
f
4
2
1
5
3
m. s.
m. d.
m. s.
2
1

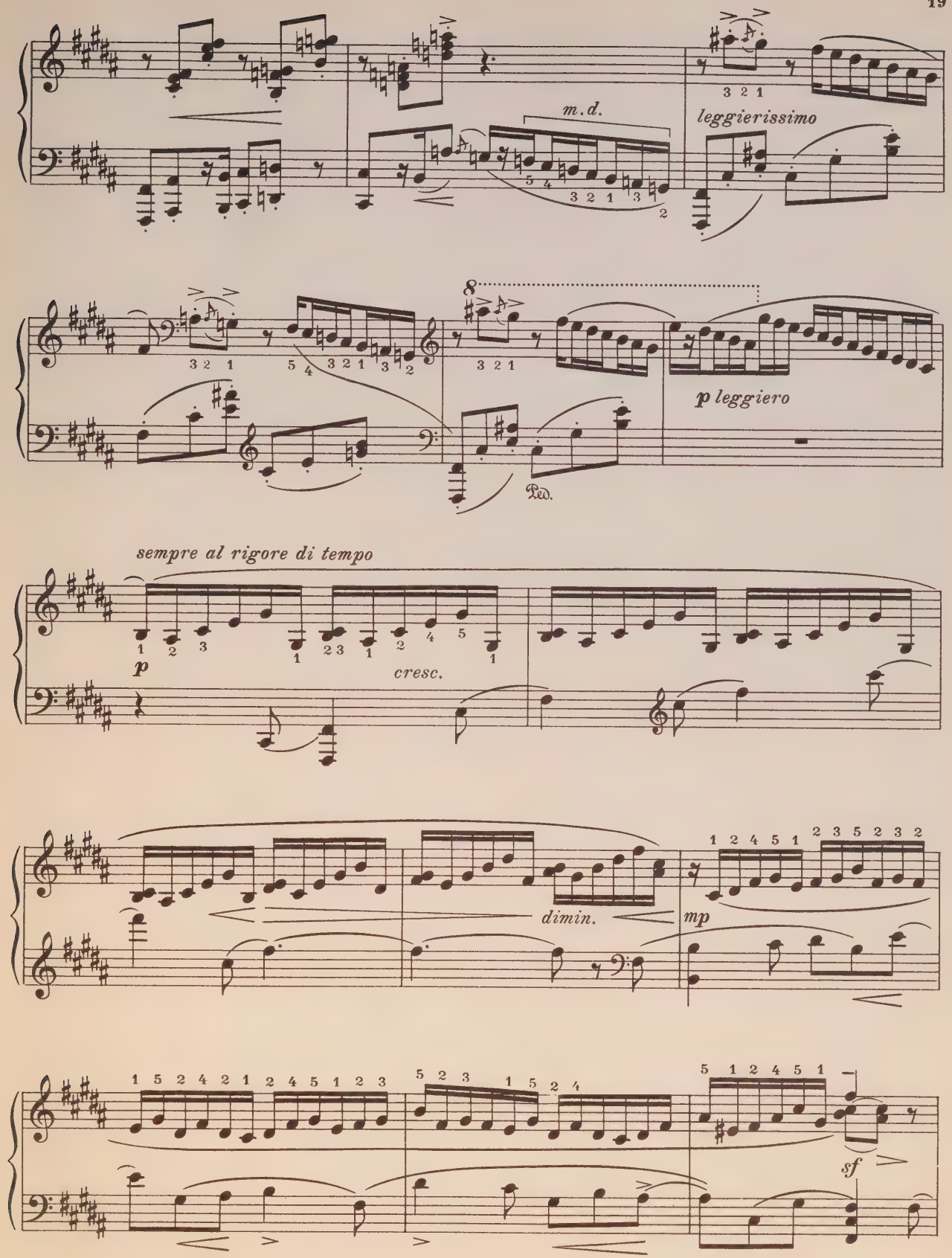
m.d.
leggierissimo
p leggiero
Ped.
sempre al rigore di tempo
p
cresc.
dimin.
mp
sf

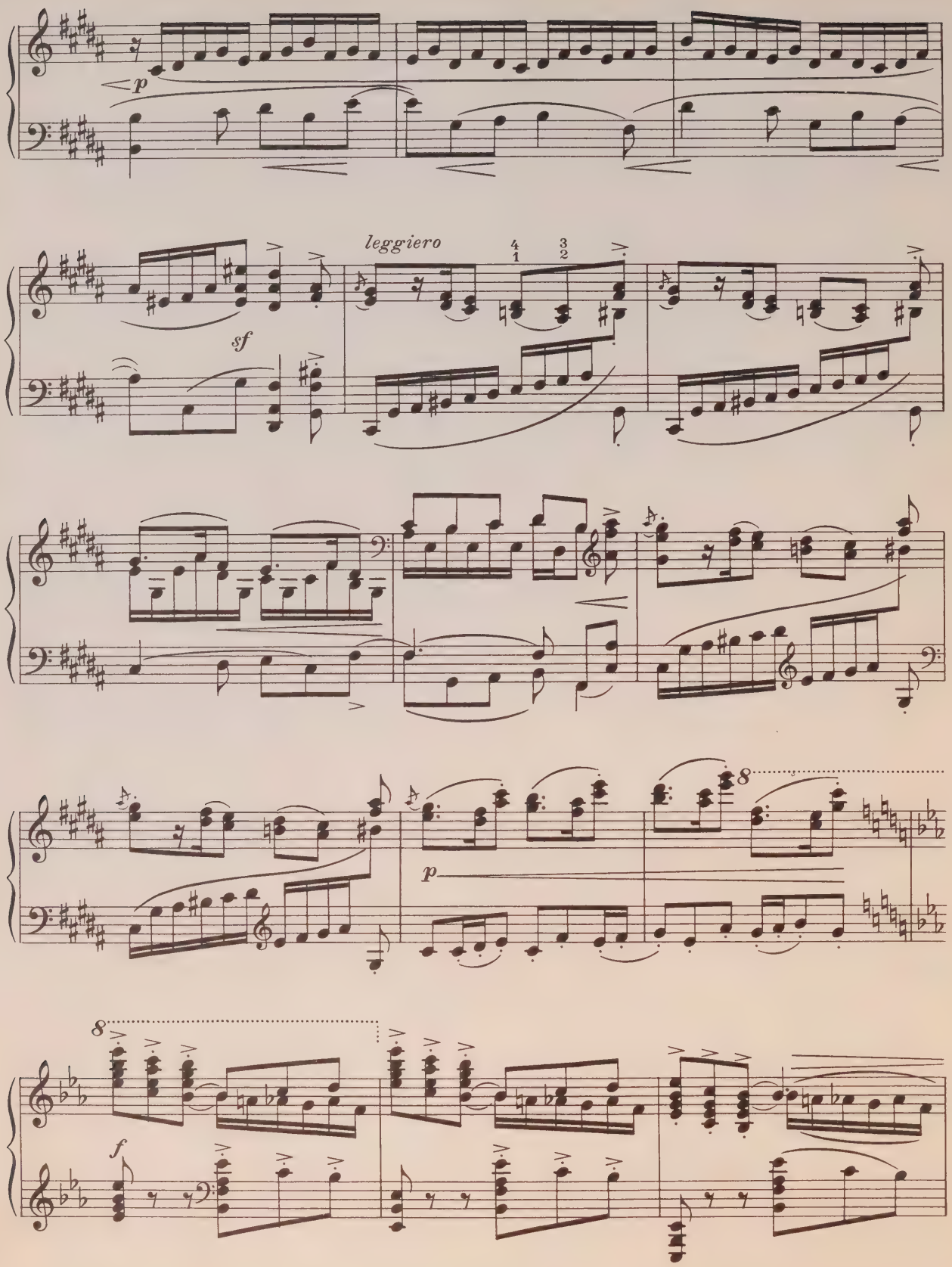
p
sf
leggiero
4
1
3
2
p
8
8
f

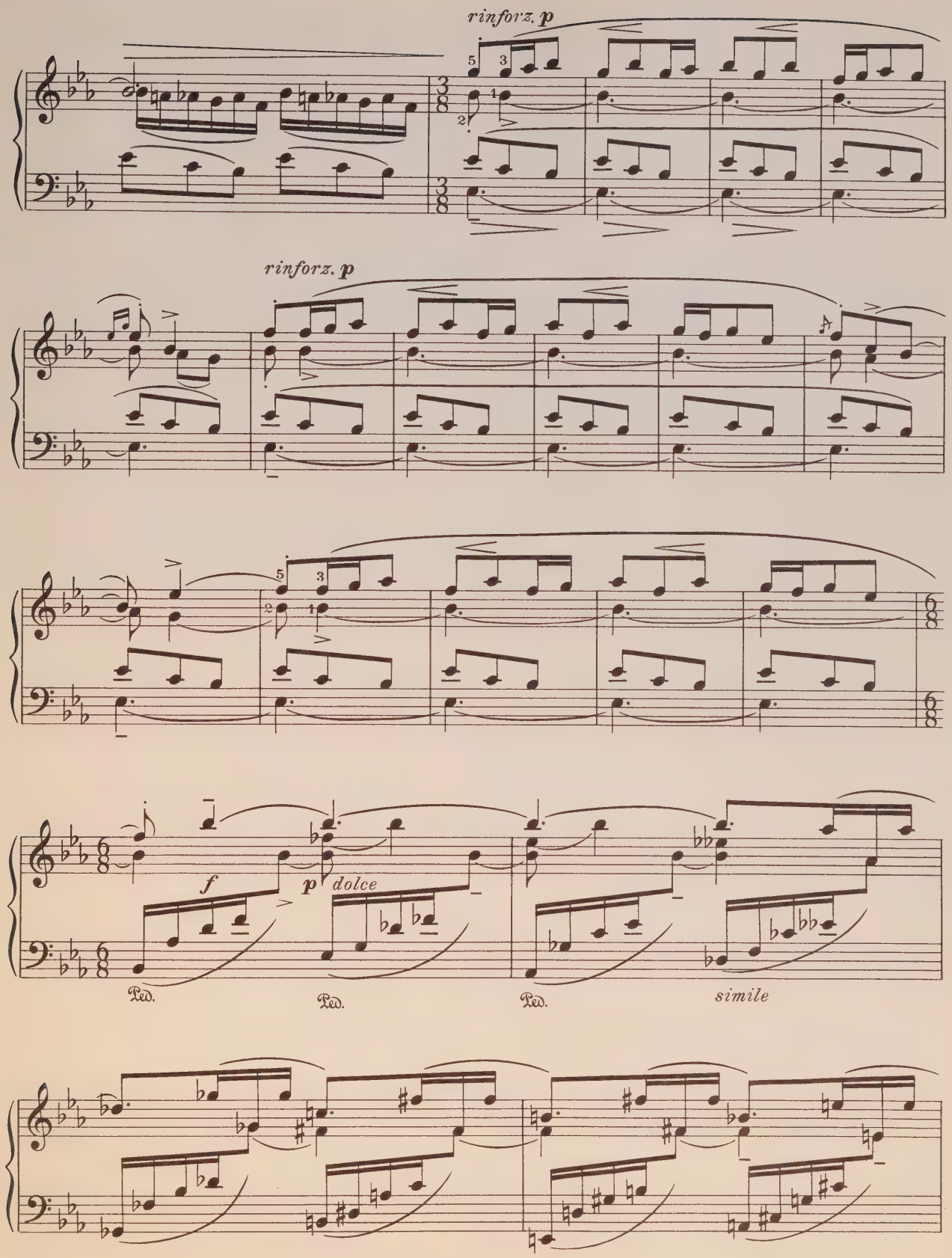
rinforz. p
rinforz. p
f
p dolce
Ped.
Ped.
Ped.
simile

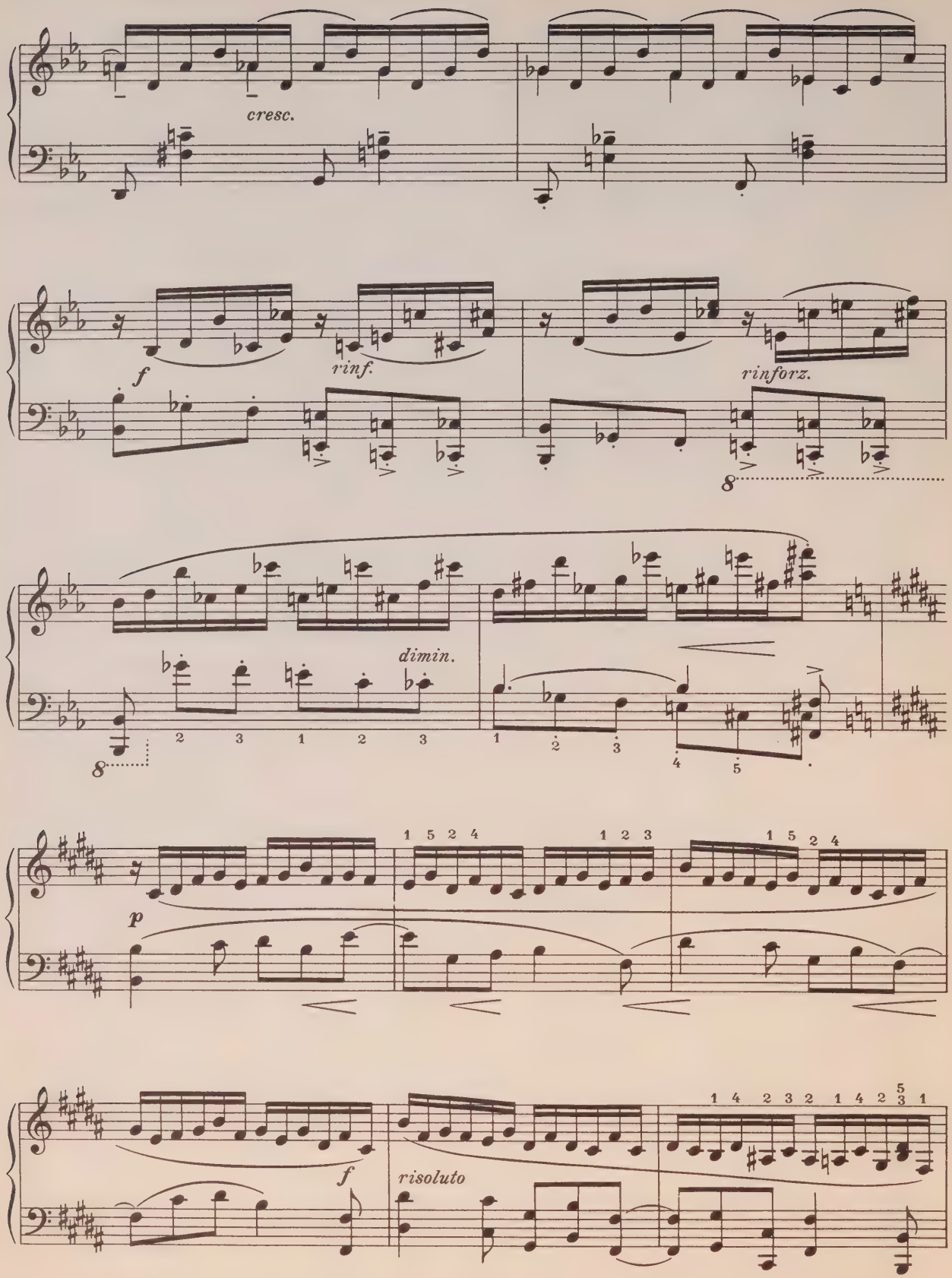
cresc.
f
rinf.
rinforz.
8
dimin.
8
p
f
risoluto

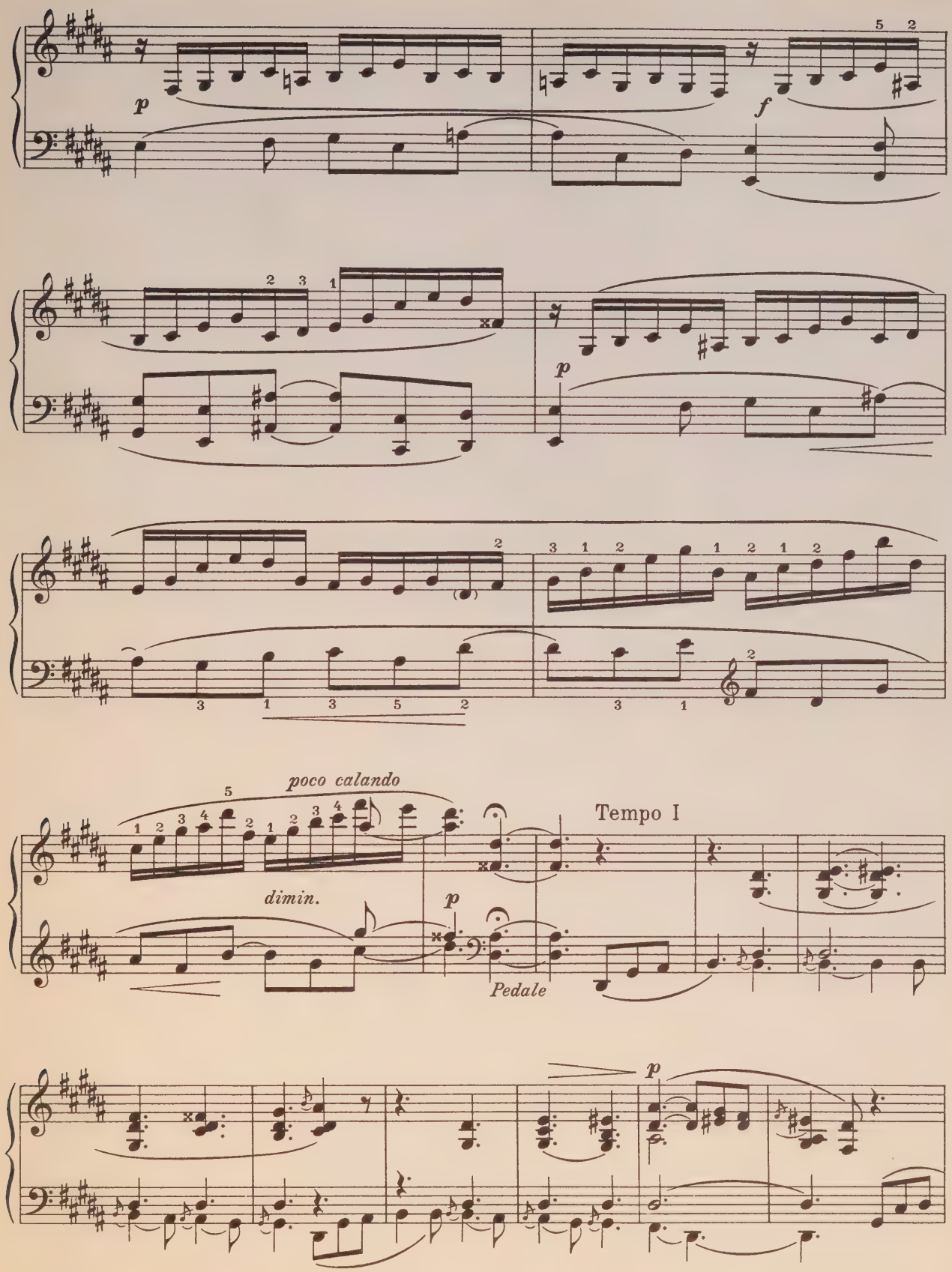
p
f
p
poco calando
dimin.
p
Pedale
Tempo I
p

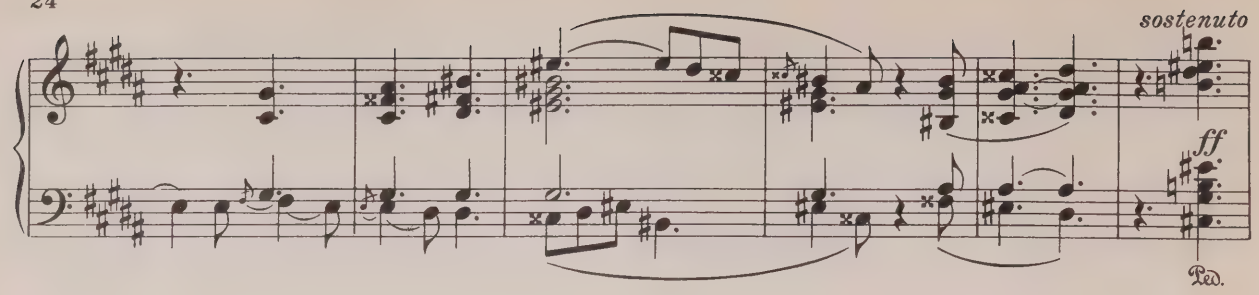
sostenuto
ff
Ped.

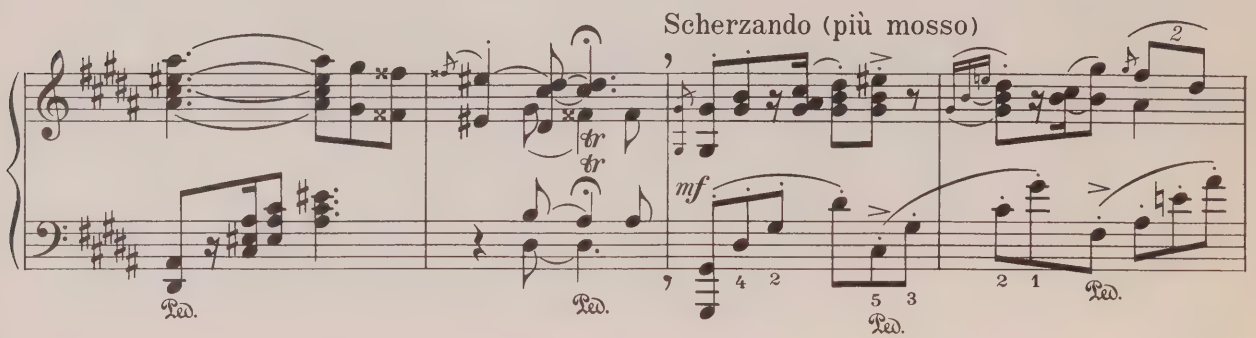
Scherzando (più mosso)
tr
tr
mf
Ped.
Ped.
Ped.
Ped.

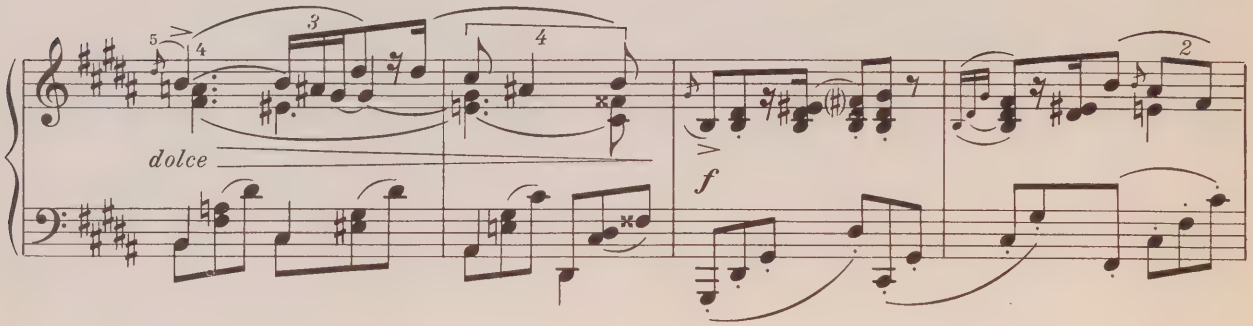
dolce
f

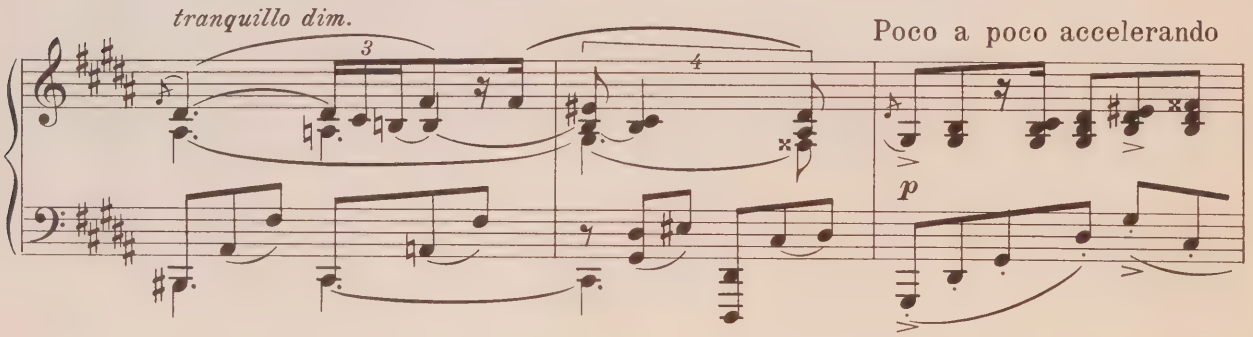
tranquillo dim.
Poco a poco accelerando
p

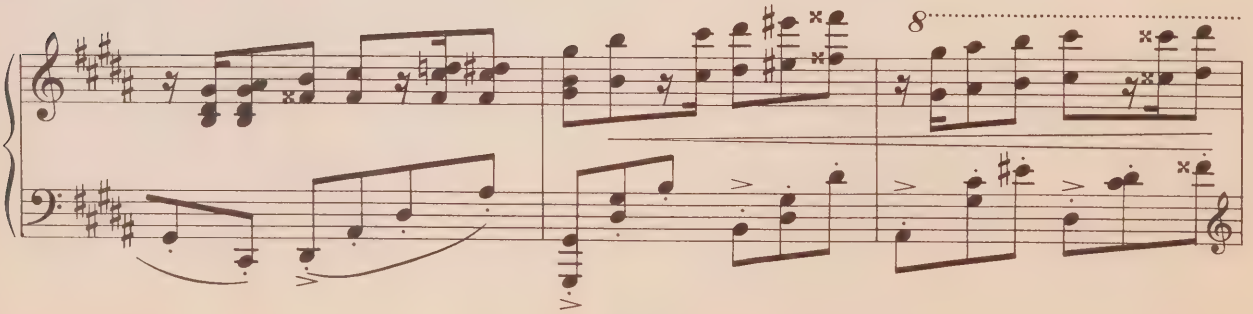
8

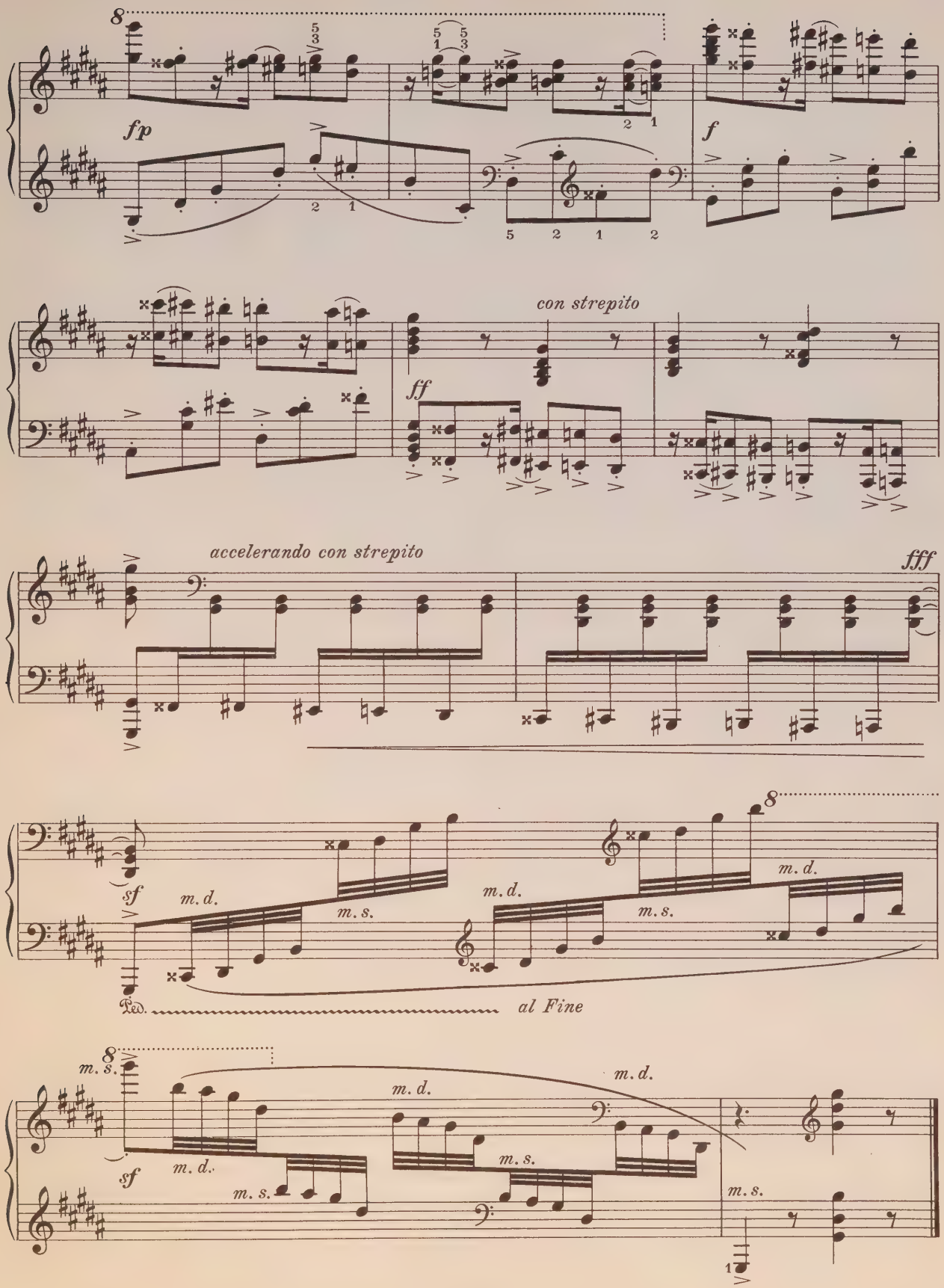
fp
f
con strepito
ff
accelerando con strepito
fff
sf
m. d.
m. s.
al Fine

ДВЕ СКАЗКИ

I

Танец сказка

Соч. 48 No. 1

Allegro risoluto ♩. = 82-88

poco allarg.

ff *brioso*

p *cresc.*

f *ff* *dimin.*

allarg.

p

cresc.

poco riten.

ff

a tempo

mp

cresc.

ossia:

sf

f capriccioso

f p sostenuto

f *risoluto*

p giocoso

f

Poco a poco Presto

sf

p

Presto leggierissimo ♩. = 112

pp

Ped.

pp

pp

Ped.

Ped.

Ped.

Ped.

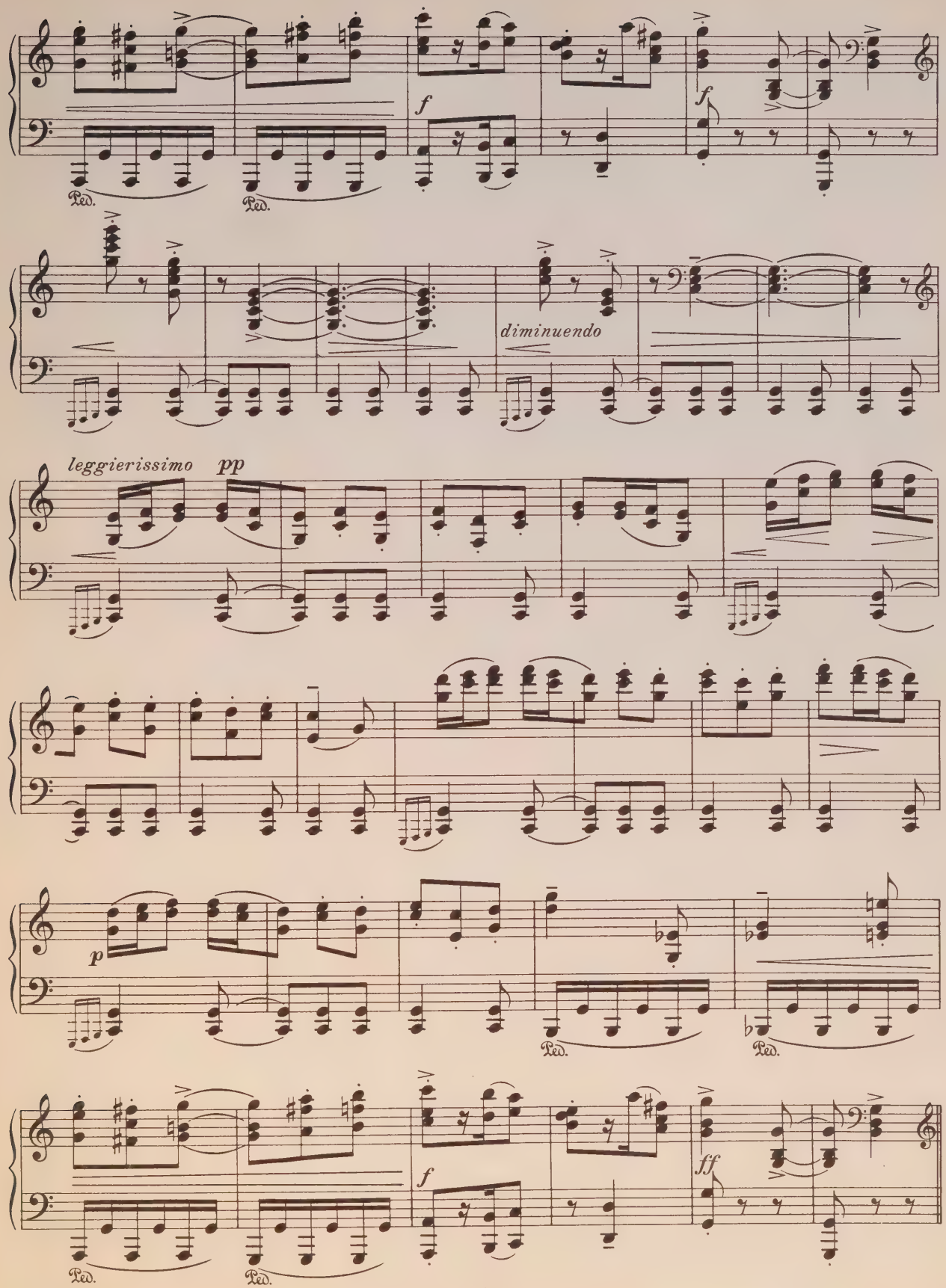
f
f
Ped.
Ped.
diminuendo
leggierissimo
pp
p
Ped.
Ped.
f
ff
Ped.
Ped.

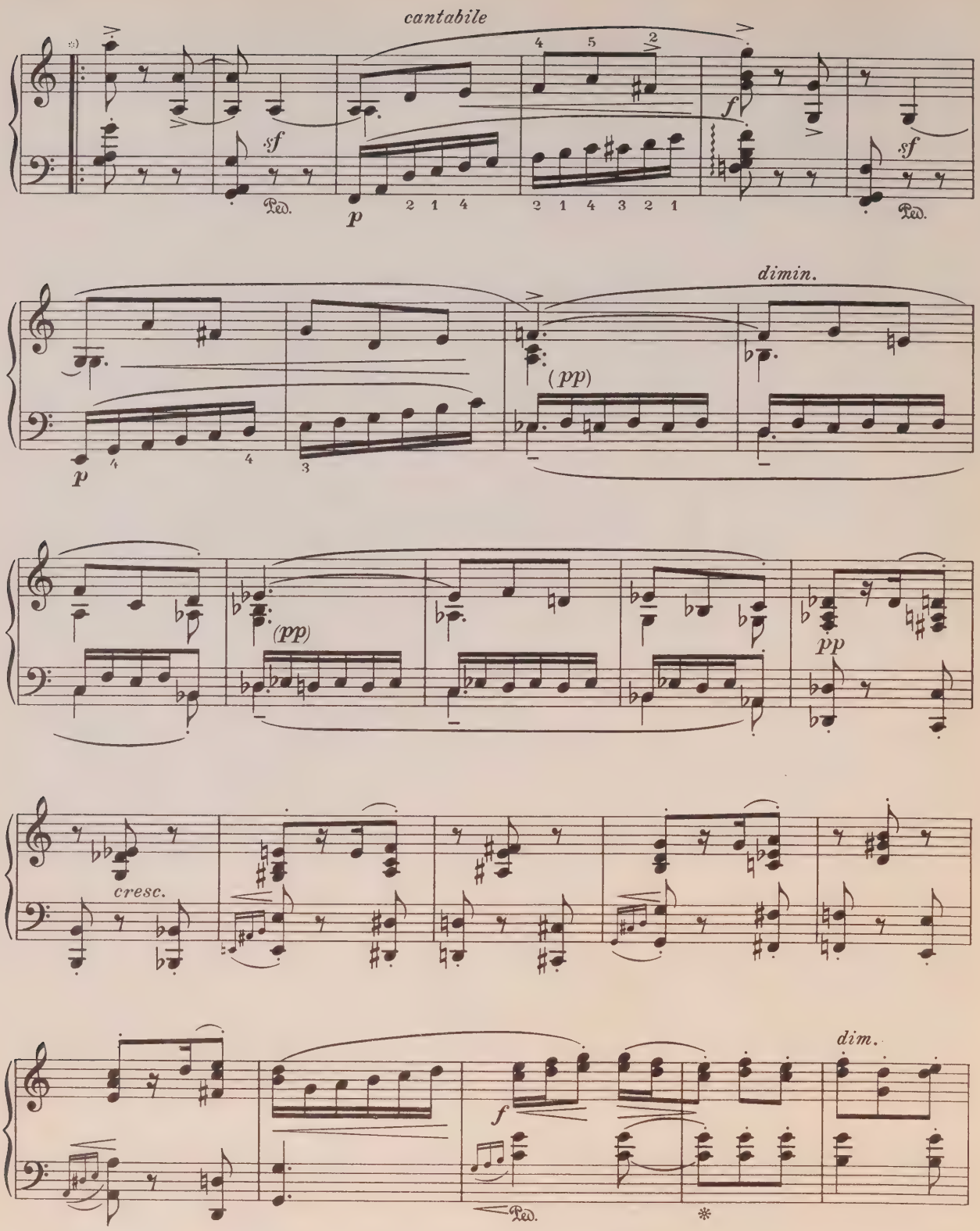

*) В печатном экземпляре с авторскими пометками здесь и на следующей странице карандашом поставлен знак репризы со следующим примечанием: „это повторение входило в намерение автора во время сочинения, но ввиду недостатка времени у современных слушателей было в припадке малодушия похерено им в издании.“

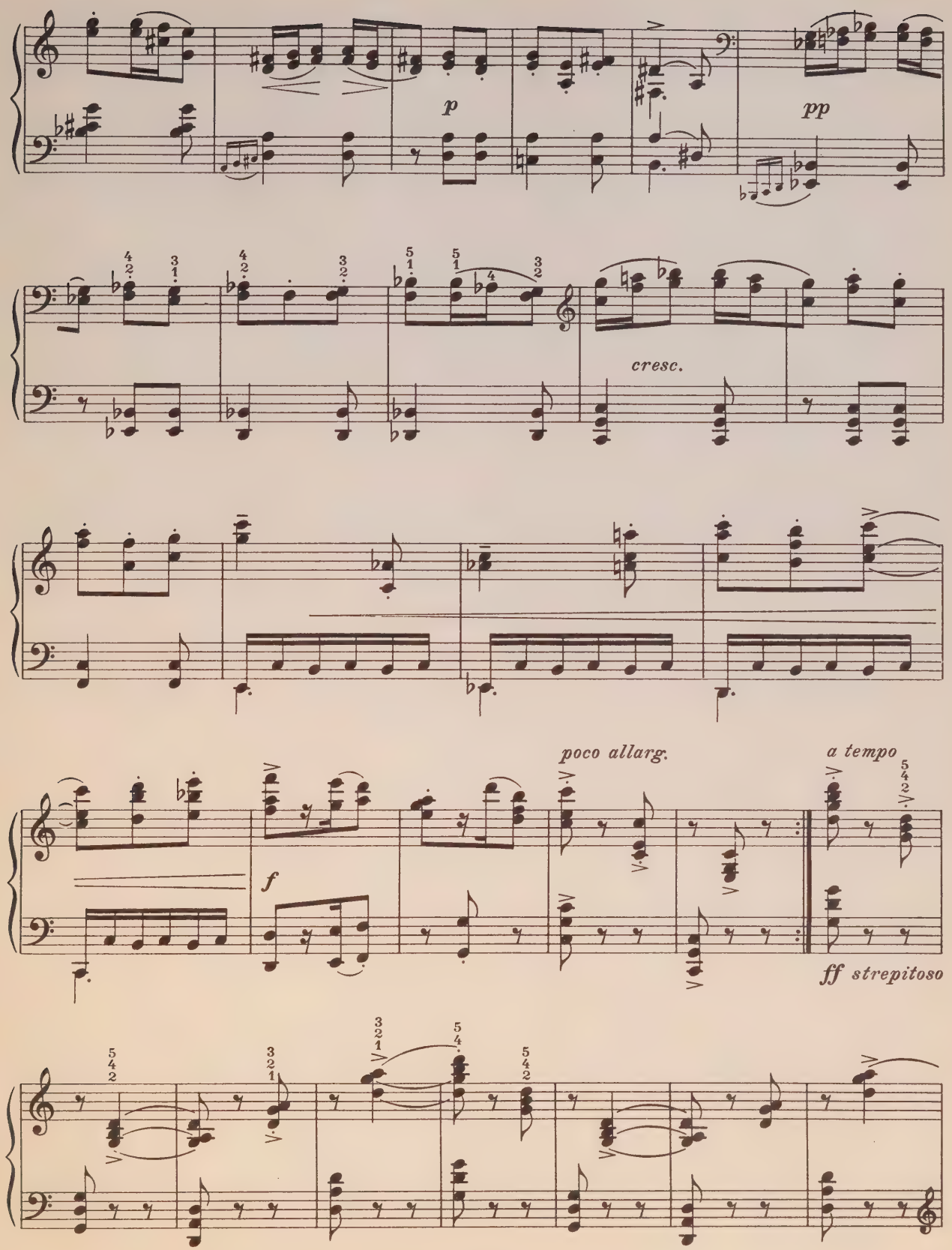
p
pp
cresc.
f
poco allarg.
a tempo
ff strepitoso

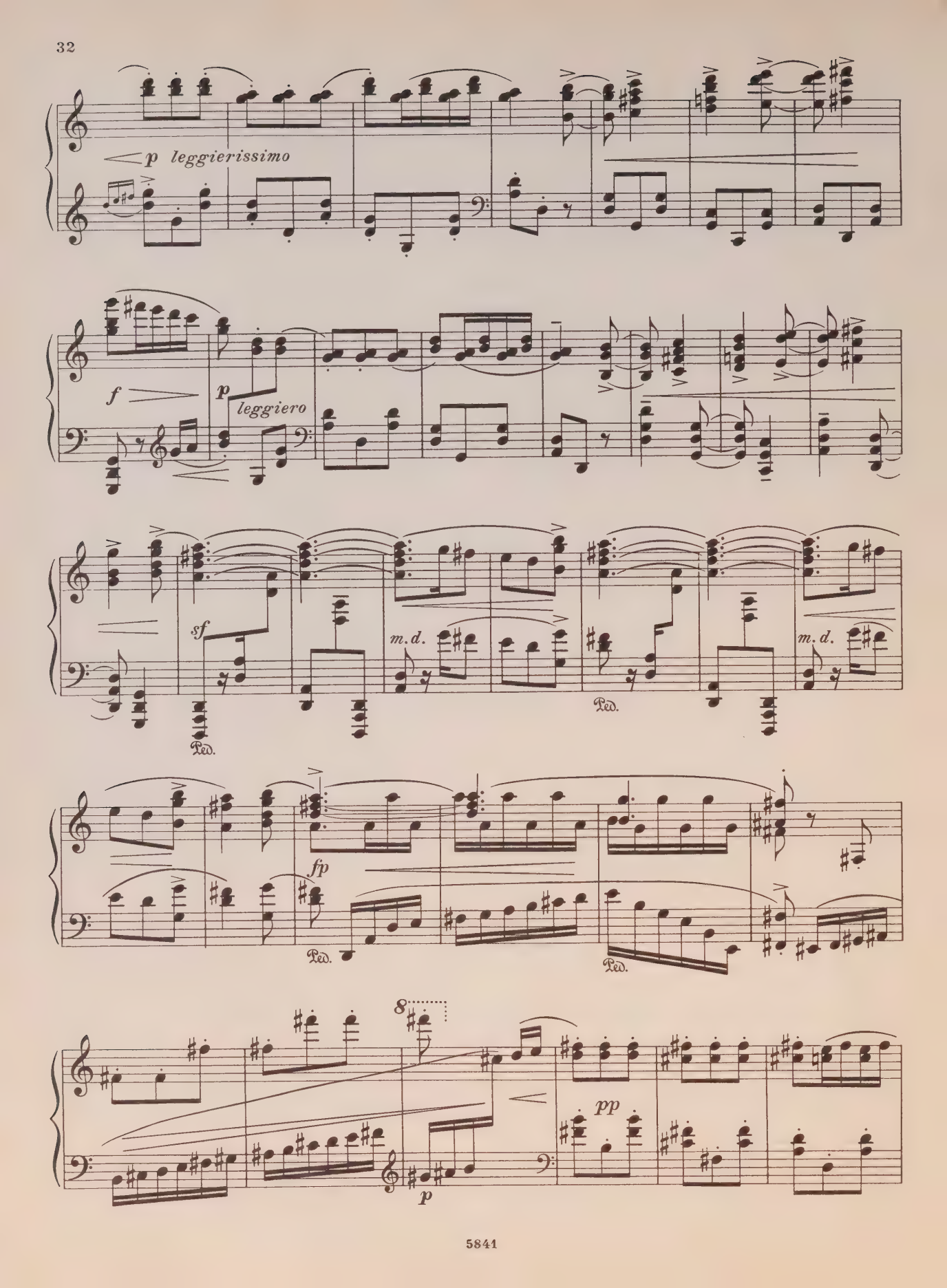
p leggierissimo
f
p
leggiero
sf
m.d.
Ped.
m.d.
Ped.
fp
Ped.
Ped.
8
pp
p

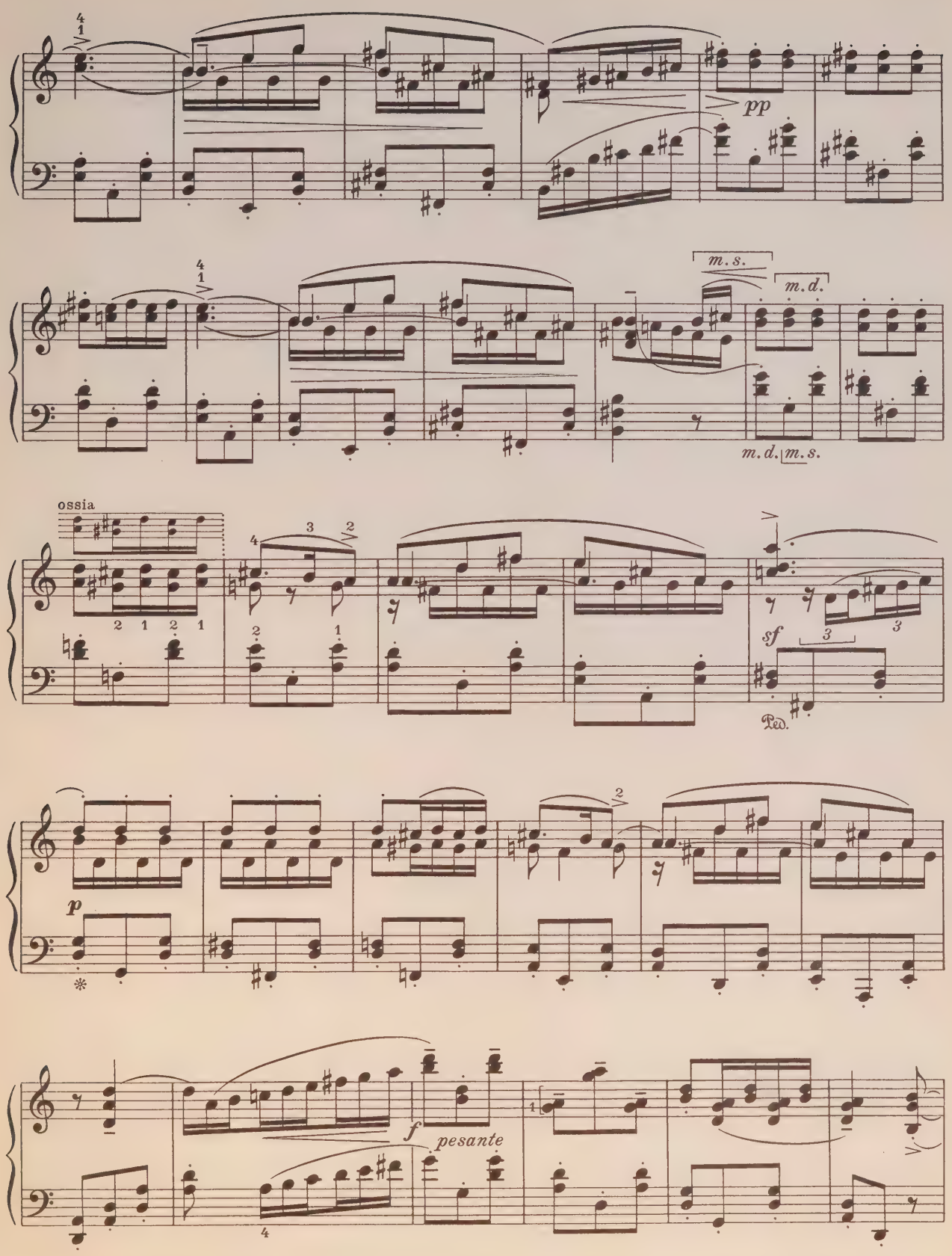
pp
m.s.
m.d.
m.d.
m.s.
ossia
sf
Ped.
p
f
pesante

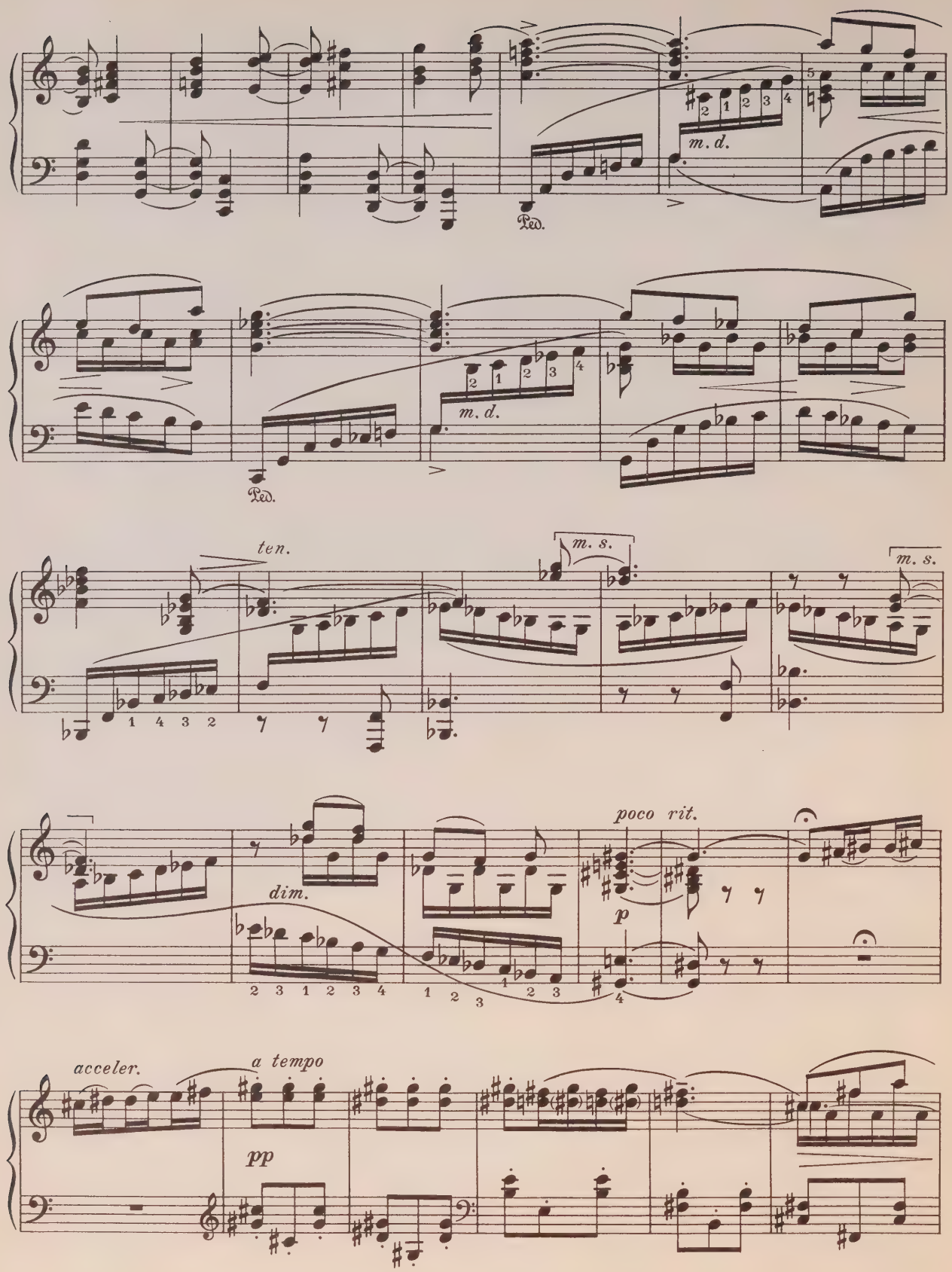
m. d.
Ped.
m. d.
Ped.
ten.
m. s.
m. s.
dim.
poco rit.
p
acceler.
a tempo
pp

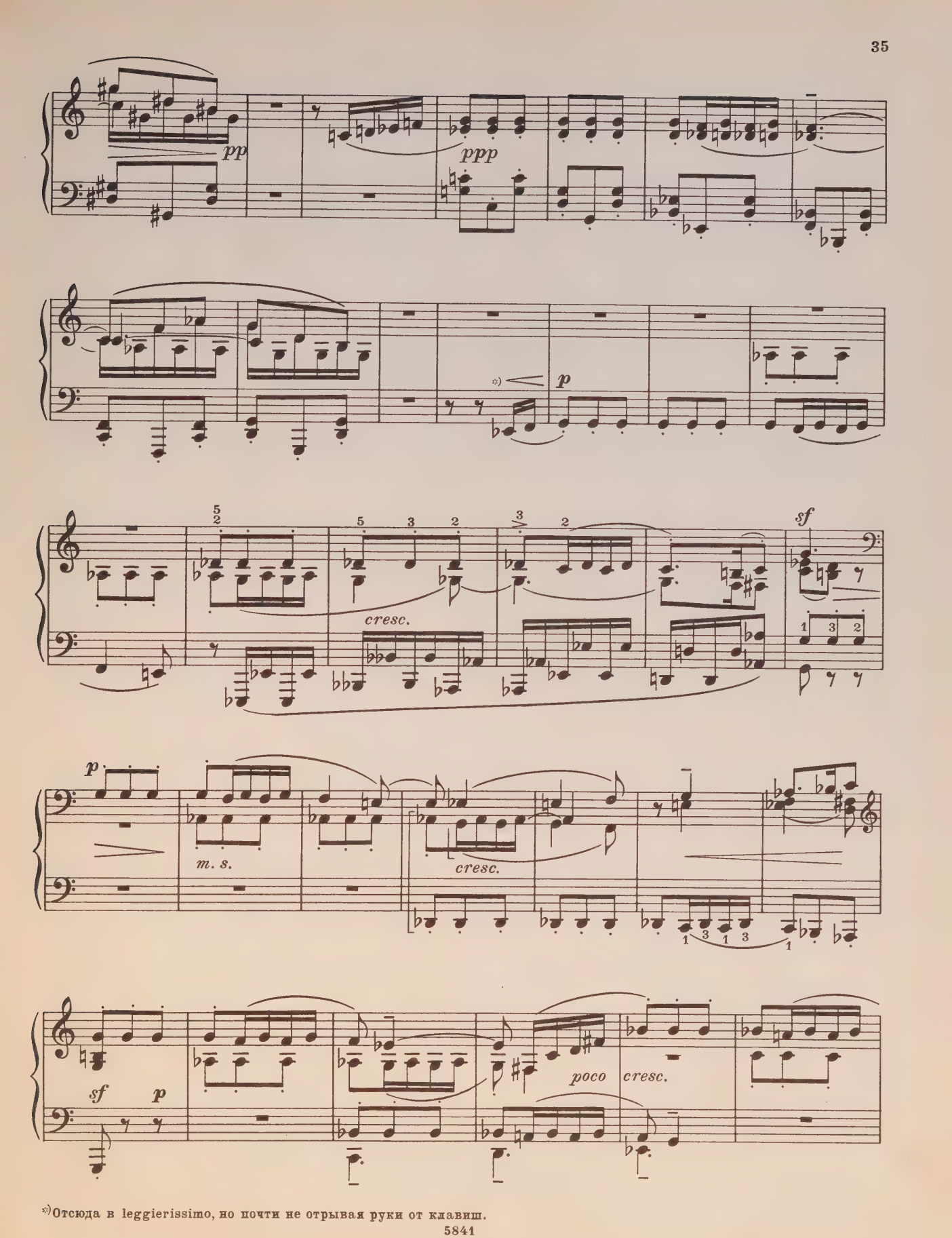

*) Отсюда в leggierissimo, но почти не отрывая руки от клавиш.

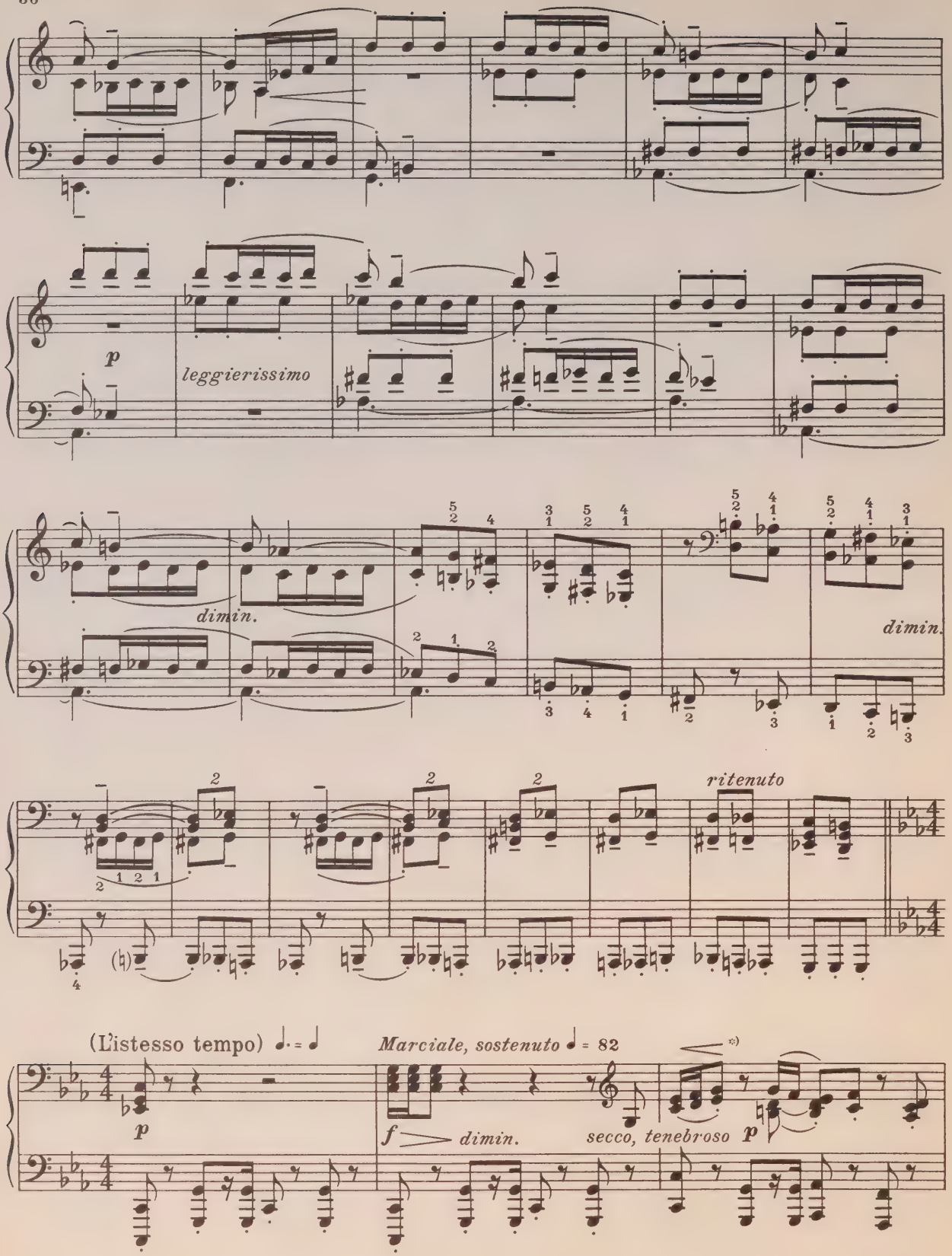

*) Чередование пауз у обоих рук надо показывать возможно рельефнее.

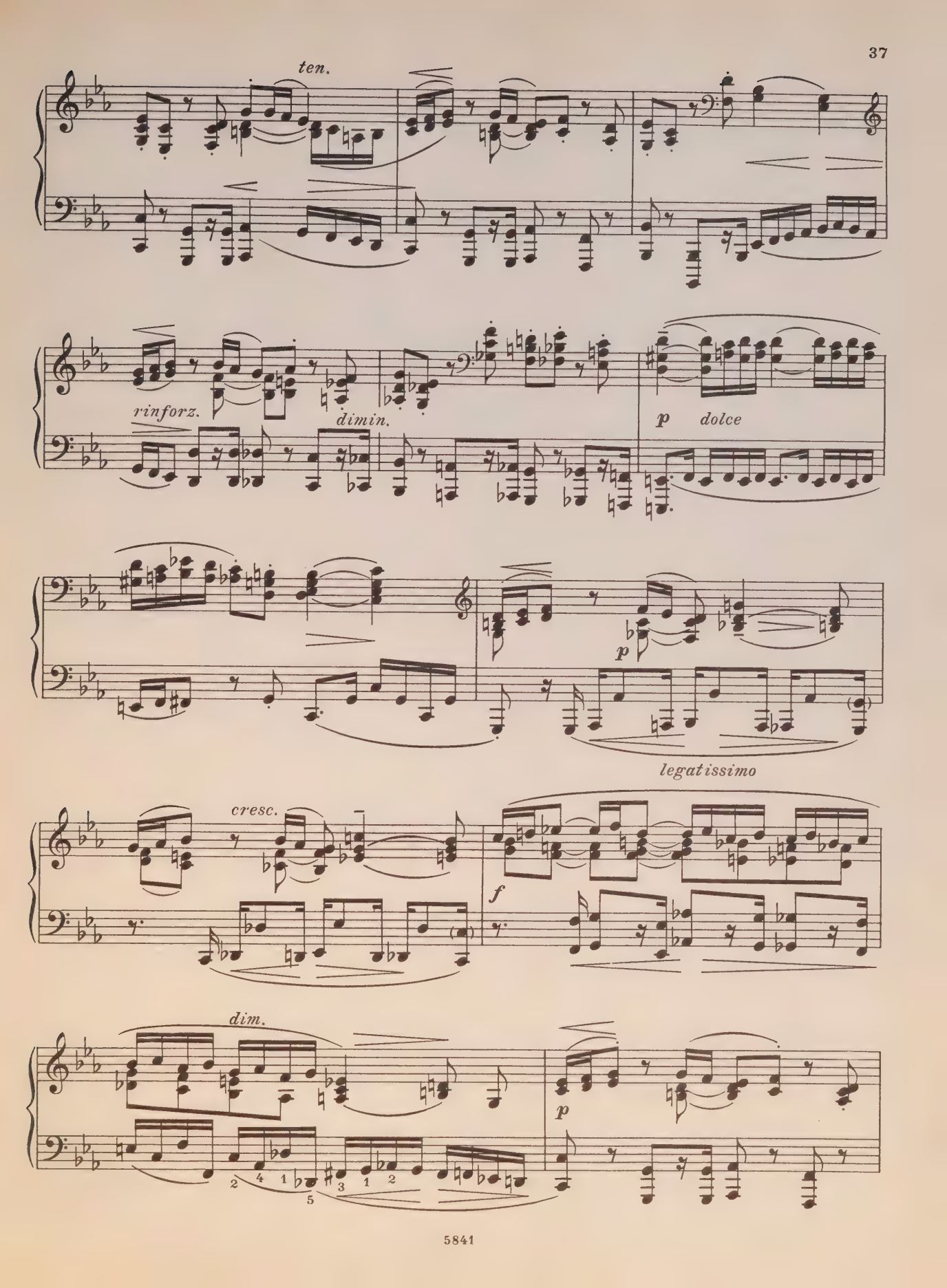
ten.
rinforz.
dimin.
p
dolce
p
legatissimo
cresc.
f
dim.
p

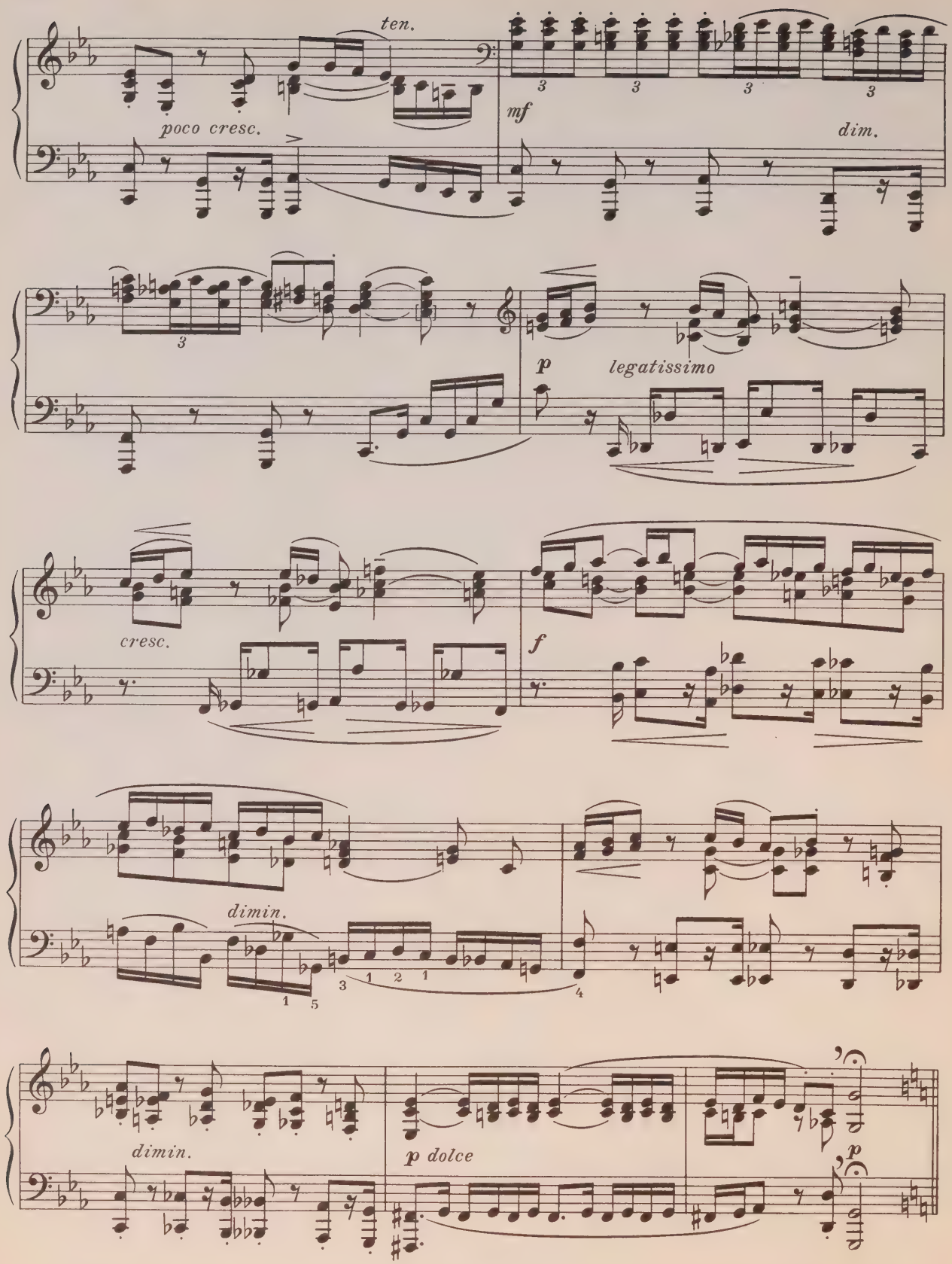
ten.
poco cresc.
mf
dim.
p
legatissimo
cresc.
f
dimin.
dimin.
p dolce
p

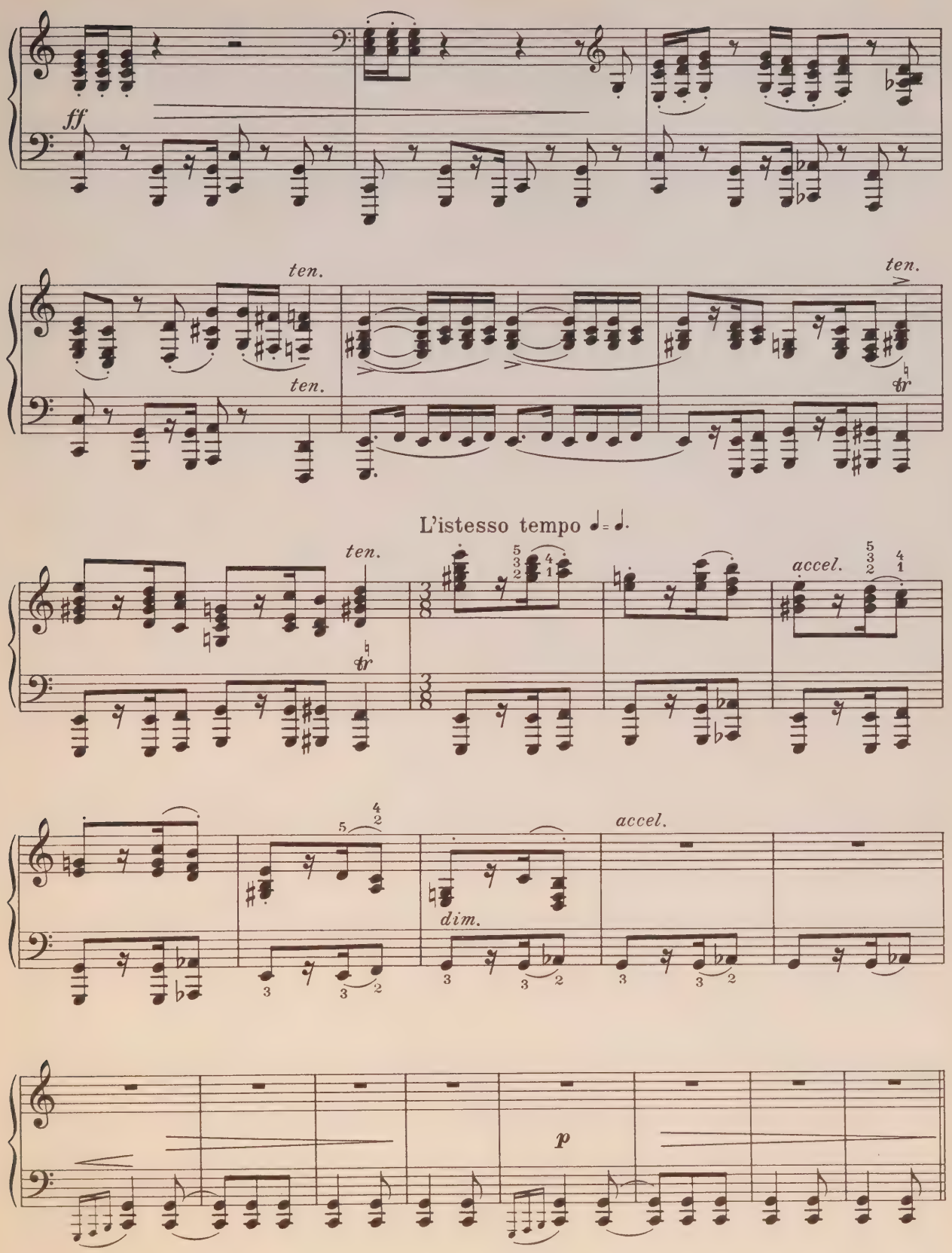
ff
ten.
ten.
ten.
tr
L'istesso tempo
ten.
tr
accel.
accel.
dim.
p

Presto

pp leggierissimo

ten.

f

sf

p

2 1 4 2 1 4

sf

p

4 4 3

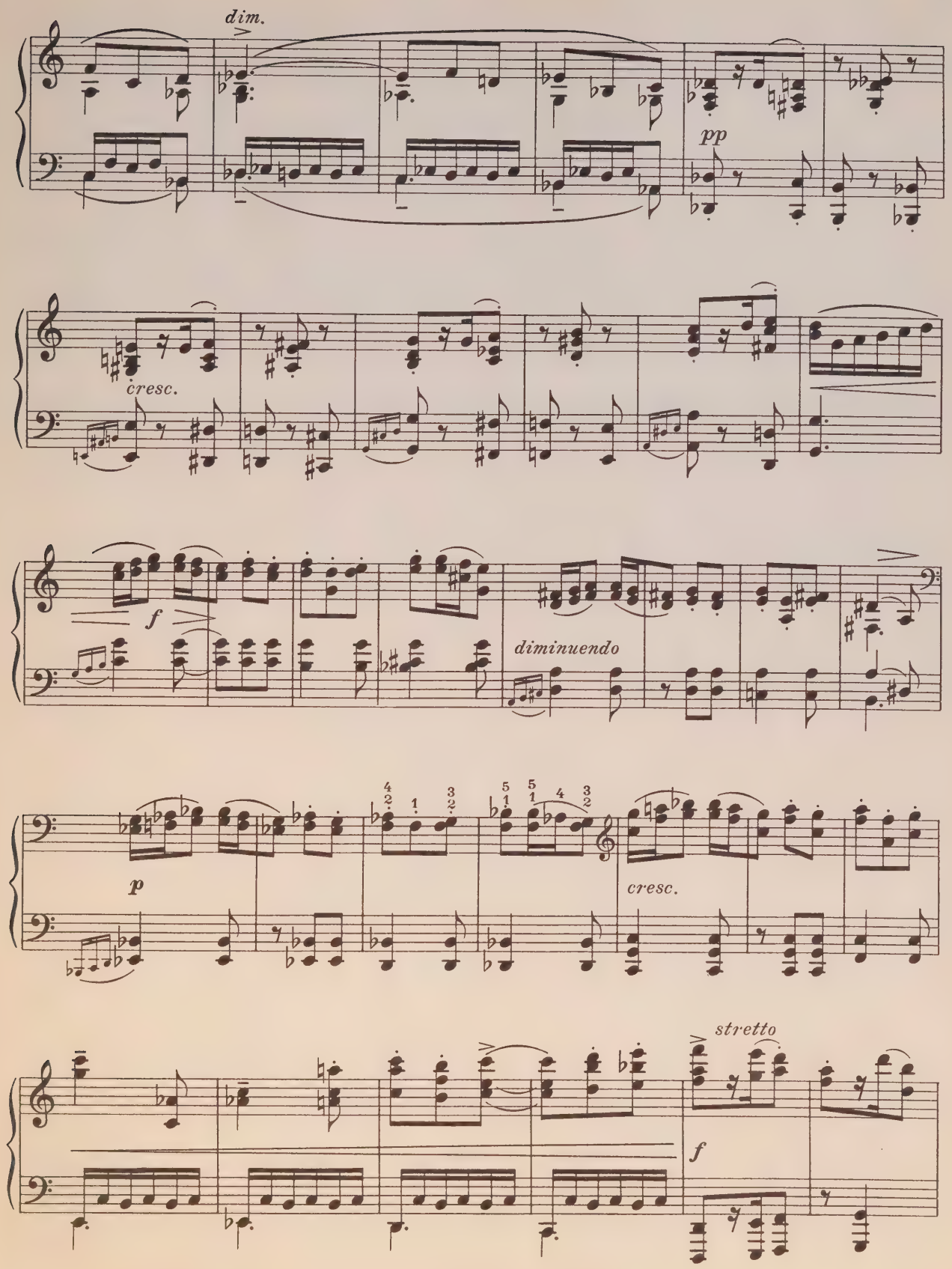
dim.
pp
cresc.
f
diminuendo
p
cresc.
stretto
f

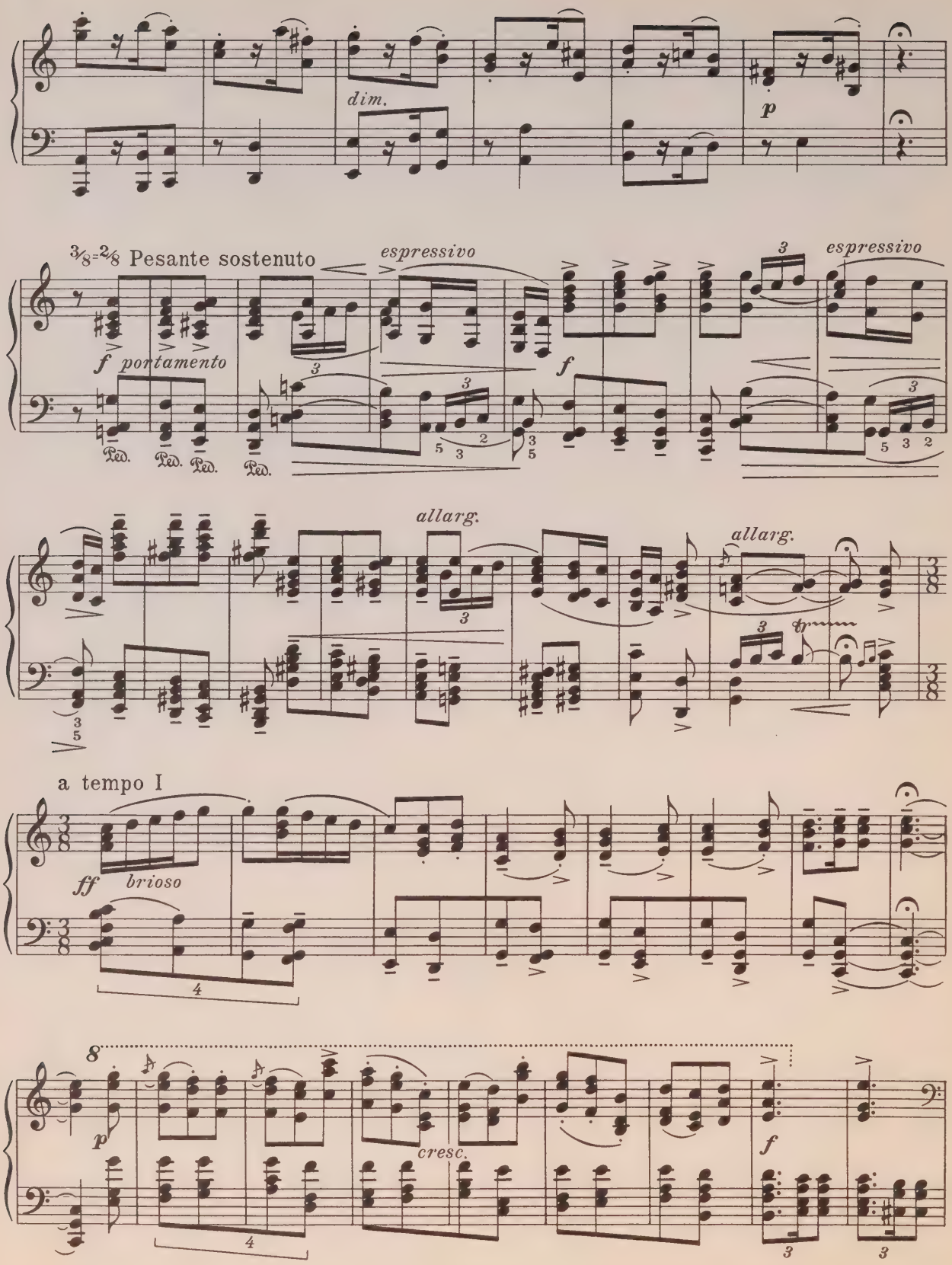
dim.
p
3/8=2/8 Pesante sostenuto
espressivo
f portamento
espressivo
f
allarg.
allarg.
a tempo I
ff brioso
p
cresc.
f

poco rit.

a tempo

p

Ped.

cresc.

capriccioso

f

p subito

cresc.

f

p

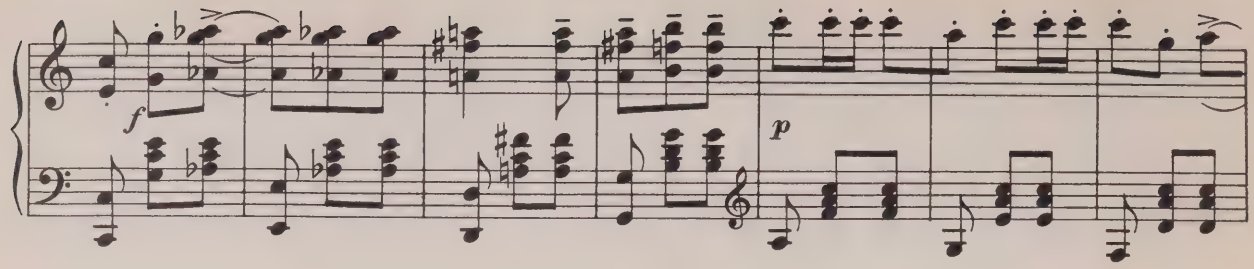

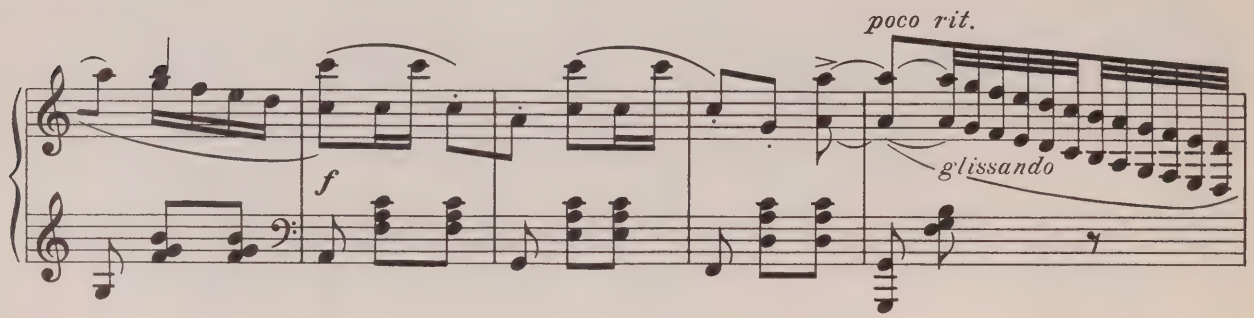

Più mosso, animato

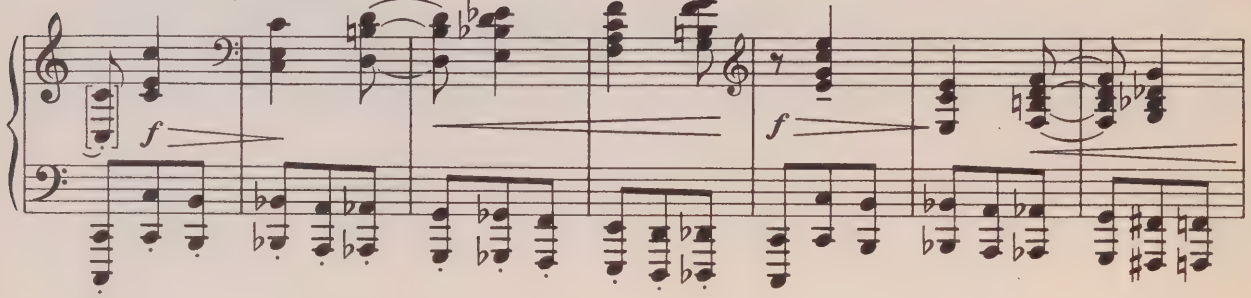

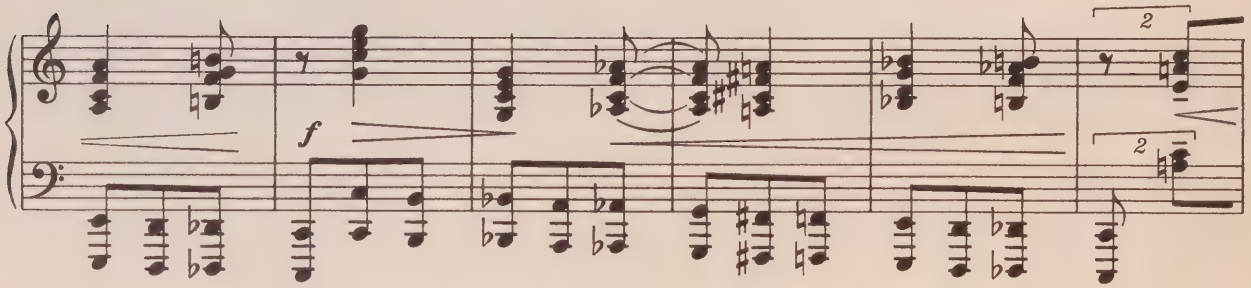

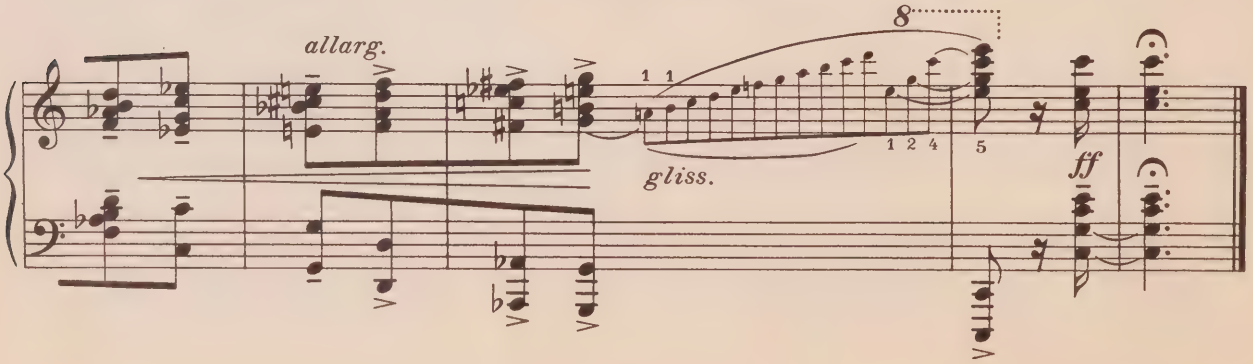

II
Сказка эльфов

Соч. 48 No. 2

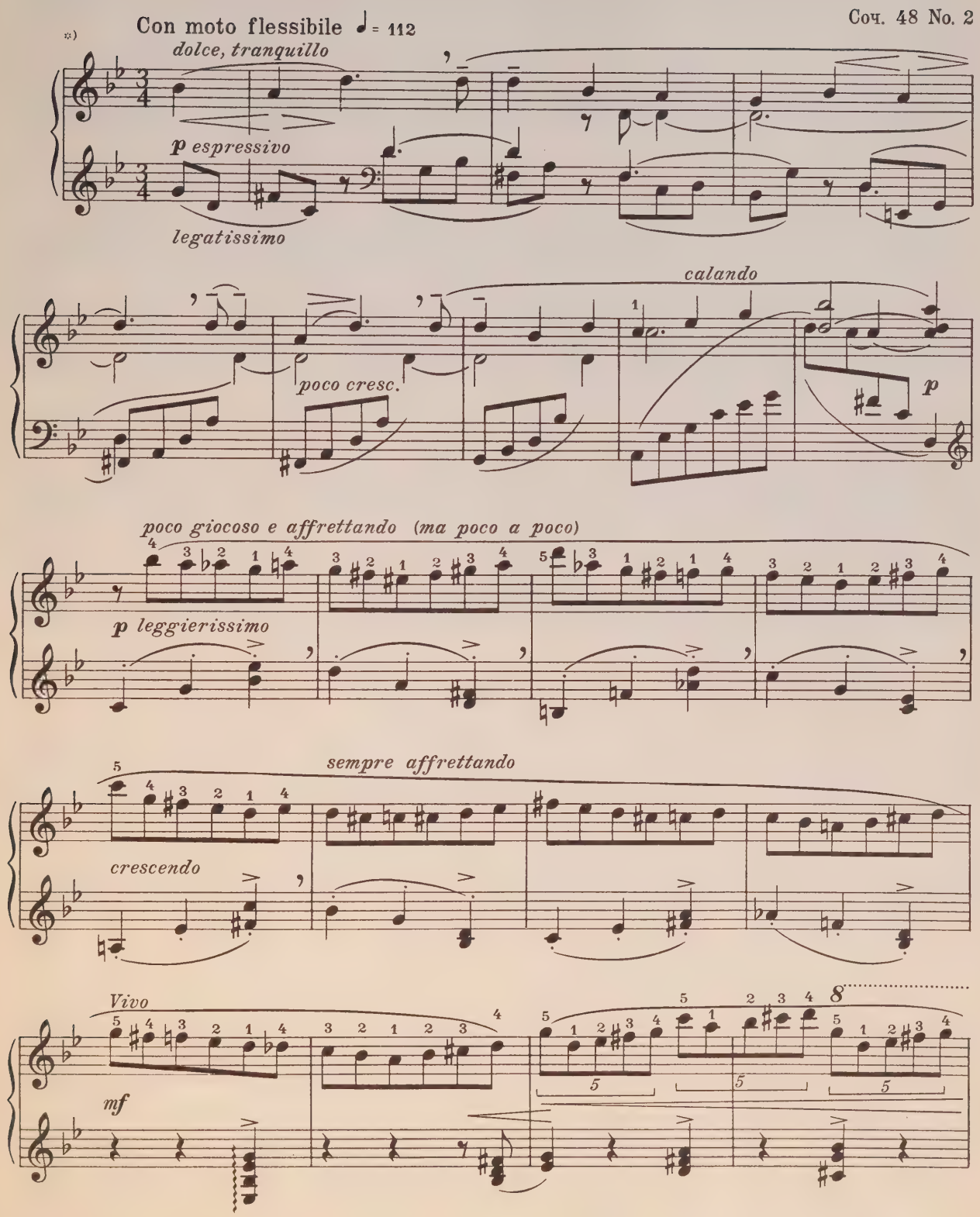

*) Играть эту пьесу без педали и по метроному нельзя!

ritenuto

dolce tranquillo (tempo I)

p

esspress.

cresc.

dimin.

calando

pp

(pp)

Ped. Ped.

poco a poco a tempo

espress.

danzando

f

p

mf espress.

cantabile (ma a tempo)

dim.

p

con poco Pedale

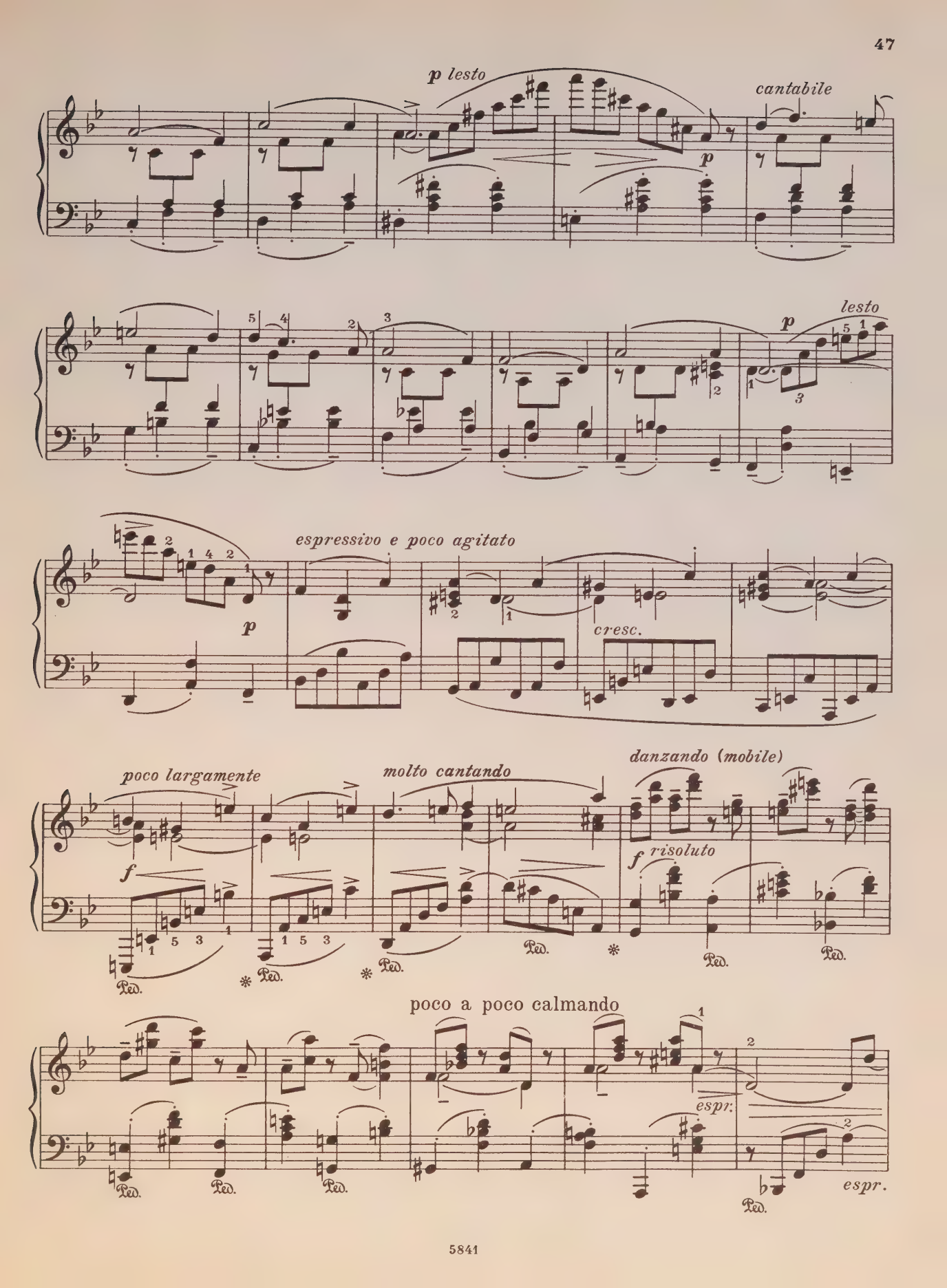
p lesto
cantabile
p
lesto
p
espressivo e poco agitato
p
cresc.
poco largamente
f
molto cantando
danzando (mobile)
f risoluto
poco a poco calmando
espr.
espr.
Ped.

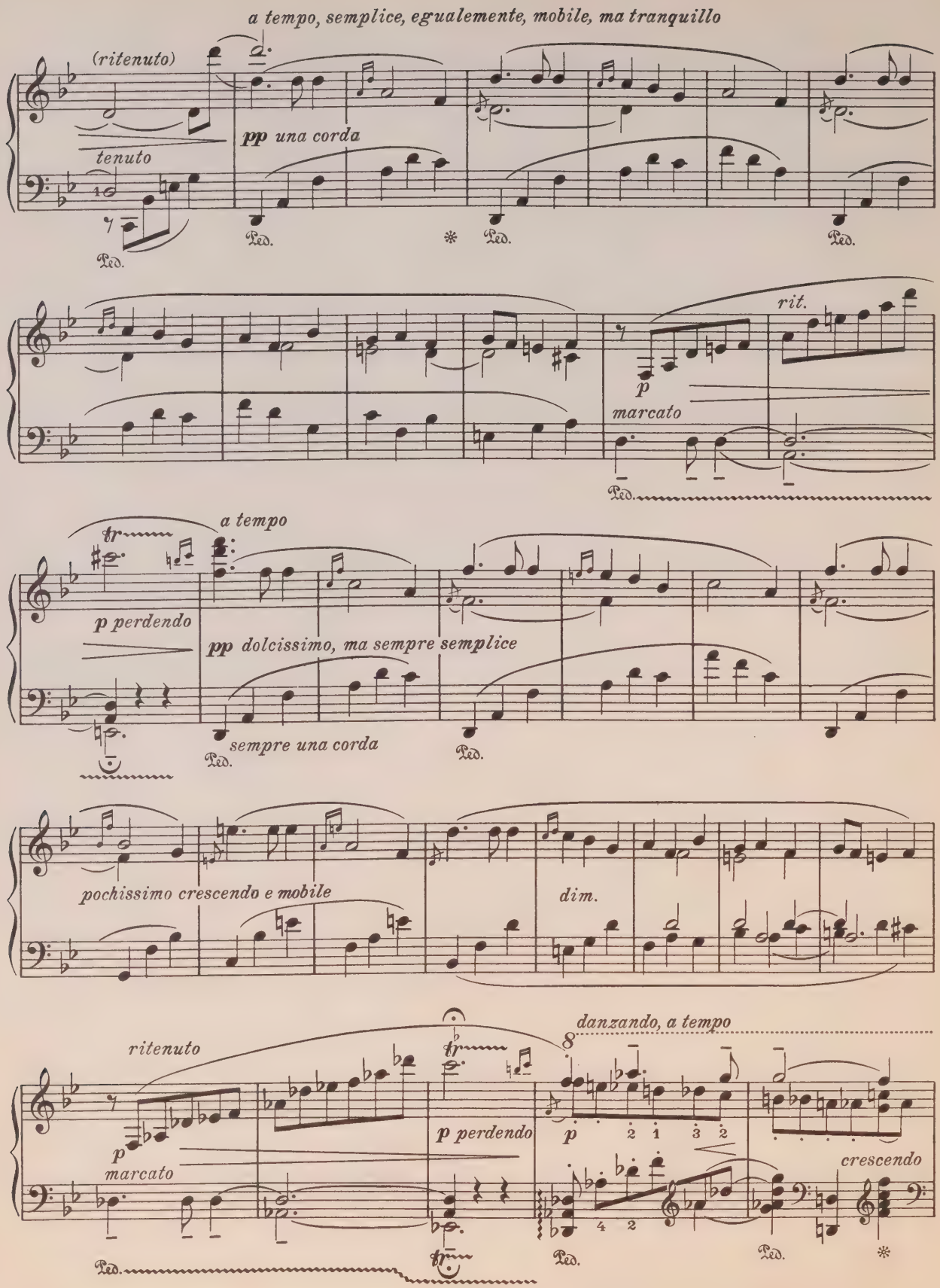
a tempo, semplice, egualemente, mobile, ma tranquillo
(ritenuto)
tenuto
pp una corda
Ped.
rit.
p
marcato
a tempo
tr
p perdendo
pp dolcissimo, ma sempre semplice
sempre una corda
pochissimo crescendo e mobile
dim.
ritenuto
danzando, a tempo
p perdendo
crescendo

poco agitato

Ped.

p

f risoluto

m.s.
dim.

rit.

a tempo

molto calando

(ritenuto)

poco a poco a

pp

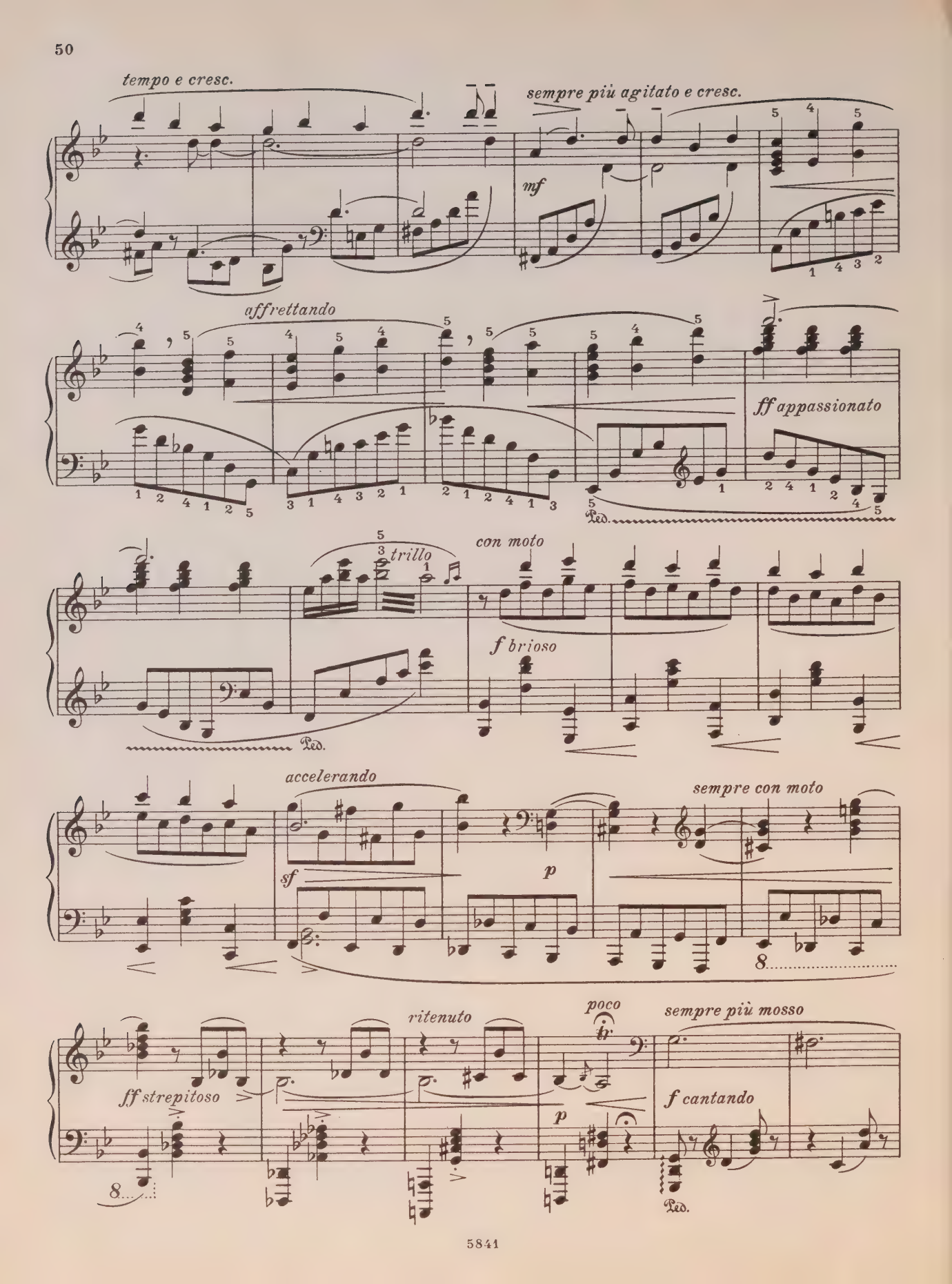
tempo e cresc.
sempre più agitato e cresc.
mf
affrettando
ff appassionato
Ped.
trillo
con moto
f brioso
Ped.
accelerando
sf
p
sempre con moto
ff strepitoso
ritenuto
poco
p
sempre più mosso
f cantando
Ped.

espressivo

sempre affrettando e mancando

sempre acceler.

sempre tenuto

sf

(tenuto)

e dimin.

vivo

p leggiero

leggierissimo

pp

pp

m.s.

rit.

Ped.

Посвящается Золушке и Иванушке-Дурачку

ШЕСТЬ СКАЗОК

I*)

Соч. 51 № 1

Allegro molto vivace al rigore di tempo e sempre leggierissimo**) ♩=160

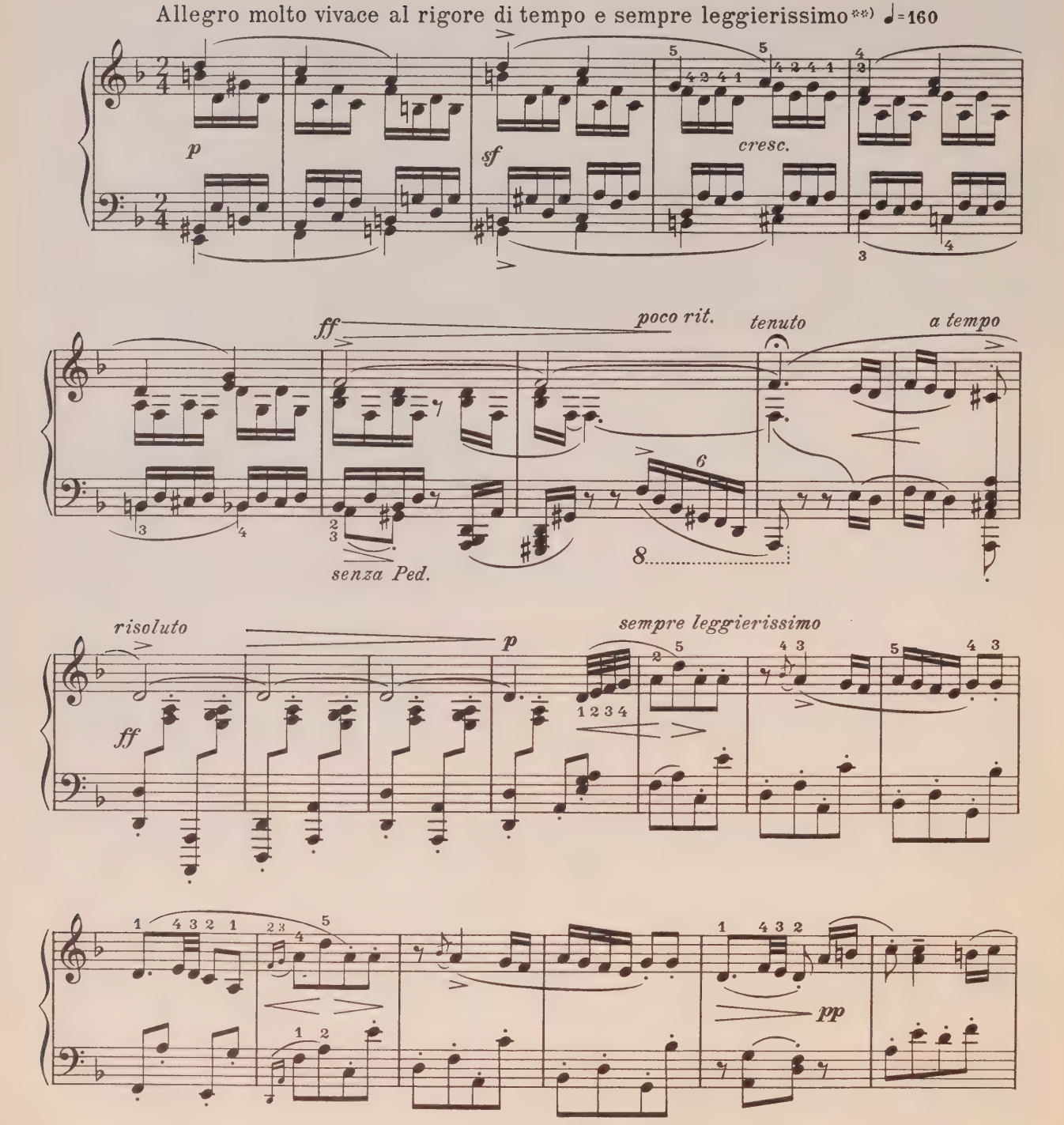

*) Продолжительность $5\frac{1}{2}-5\frac{3}{4}$ м.
**) Но учить, в виде упражнения, также legatissimo

cresc.

dimin.

p

Ped. ✻ Ped. ✻ Ped. ✻

Ped. ✻

glissando

p

Ossia

p

f marcato

dim.

sf

Ped. ✻

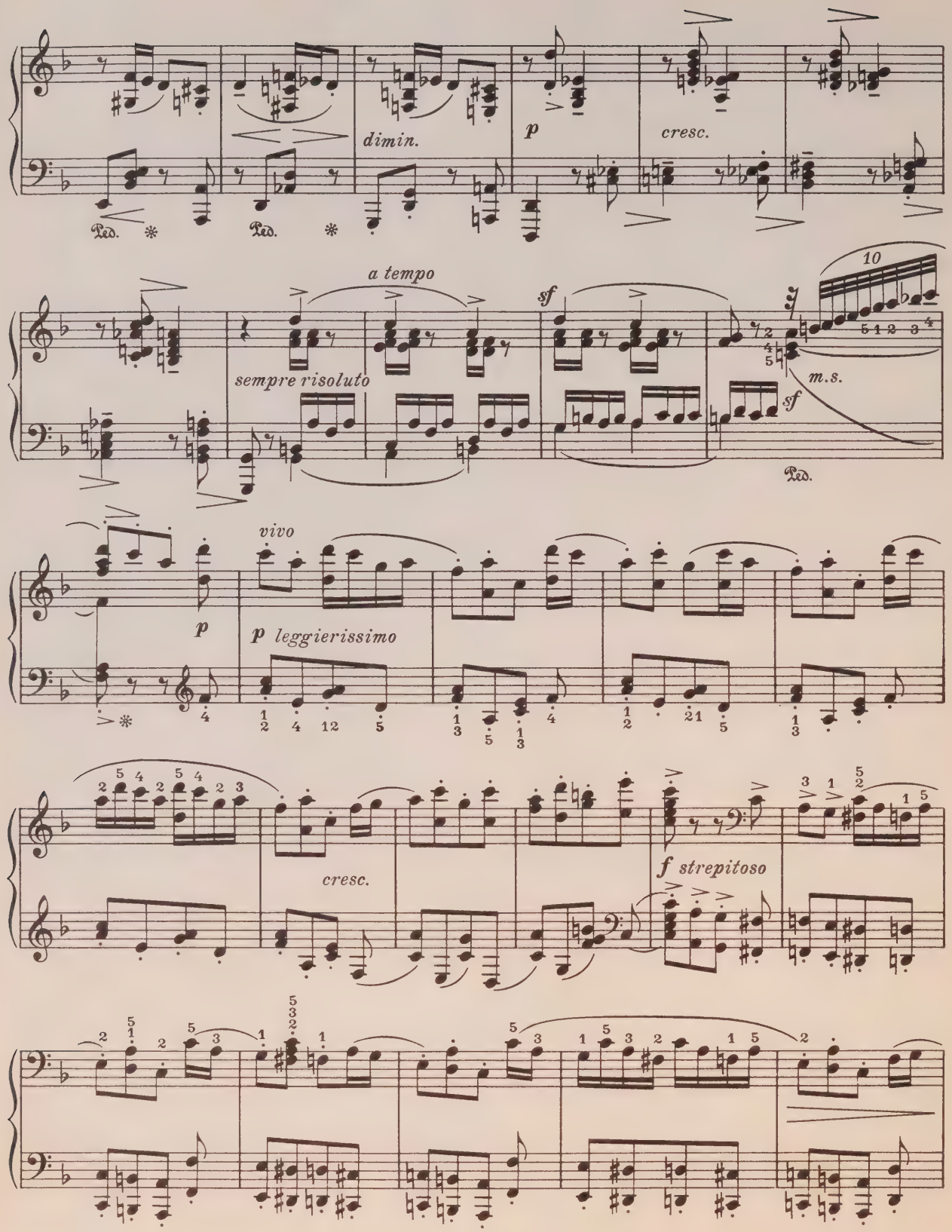
dimin.
p
cresc.
Ped.
a tempo
sf
sempre risoluto
m.s.
vivo
p leggierissimo
cresc.
f strepitoso

p

f p

sf

Ped.

p

marcato

dim.

p

legato

dim.

poco cresc.

sf

senza Pedale

mf cantando

con Pedale

sf

sf

dim.

sf

p dolce

f risoluto

f

(Ped.) *p leggierissimo*

Ped.

cresc.

Ped.

Ped.

Ped.

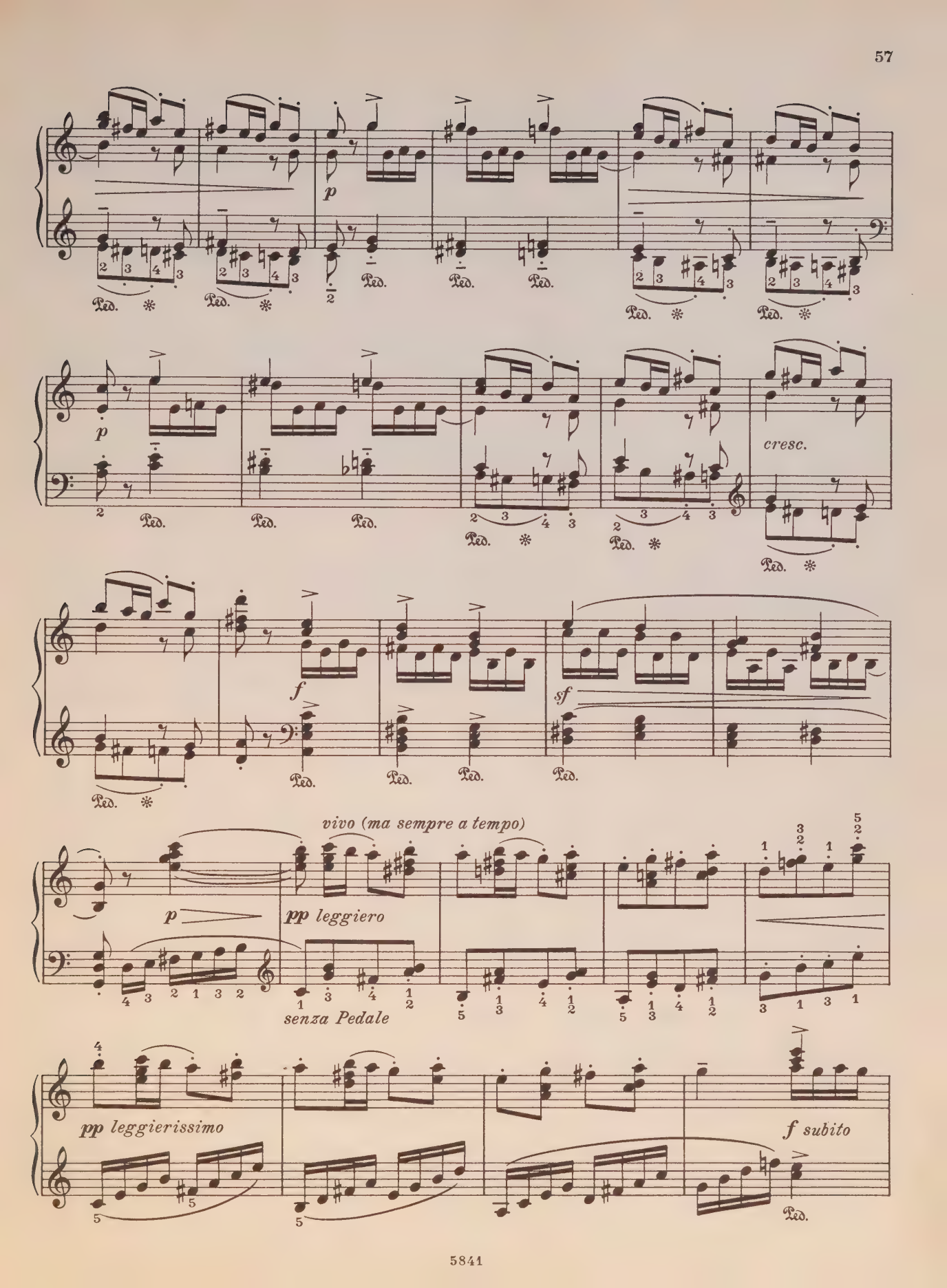
p
Ped.
cresc.
f
sf
vivo (ma sempre a tempo)
pp leggiero
senza Pedale
pp leggierissimo
f subito

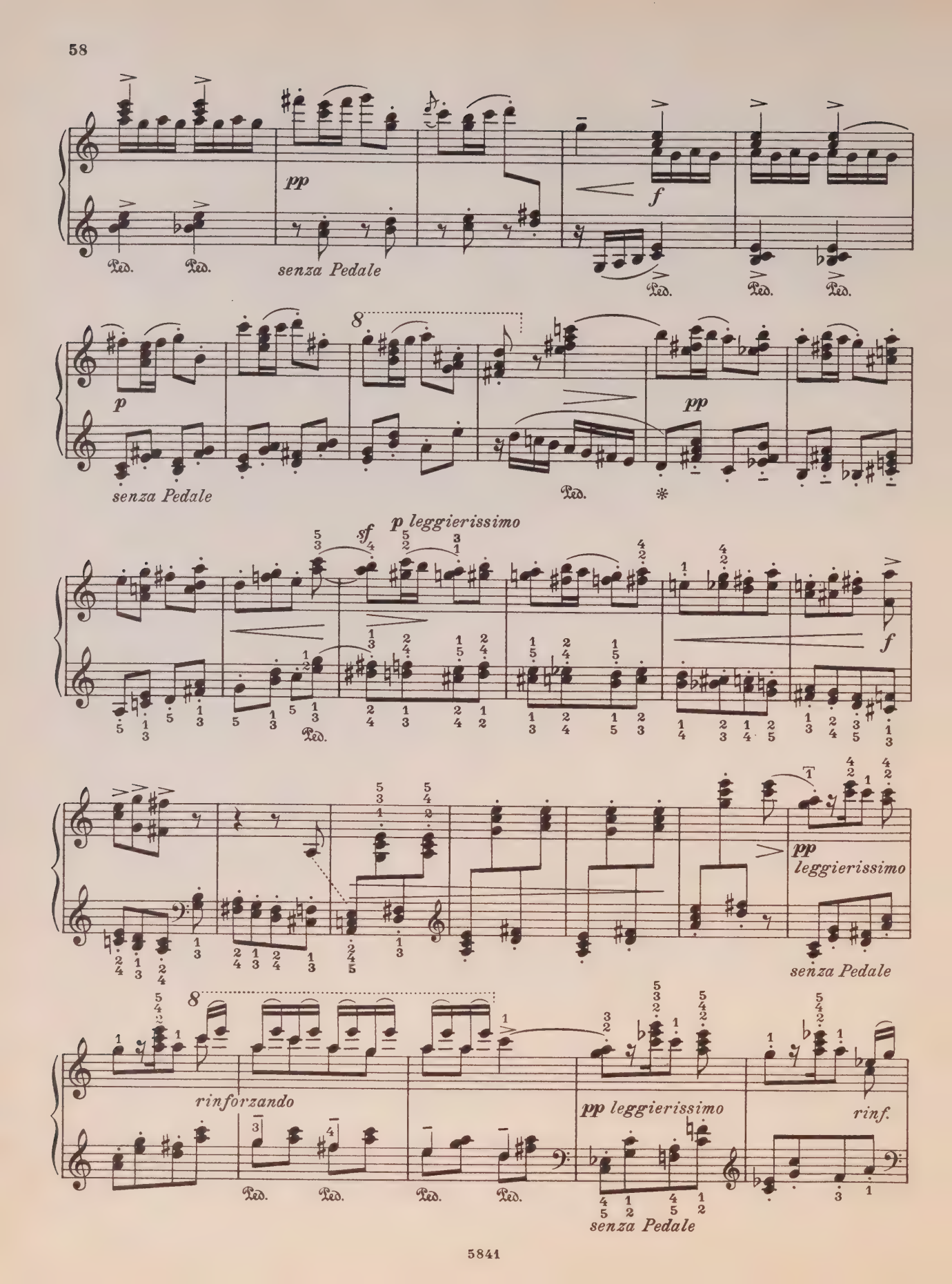
pp
senza Pedale
f
p
senza Pedale
pp
sf
p leggierissimo
f
pp
leggierissimo
senza Pedale
rinforzando
pp leggierissimo
rinf.
senza Pedale

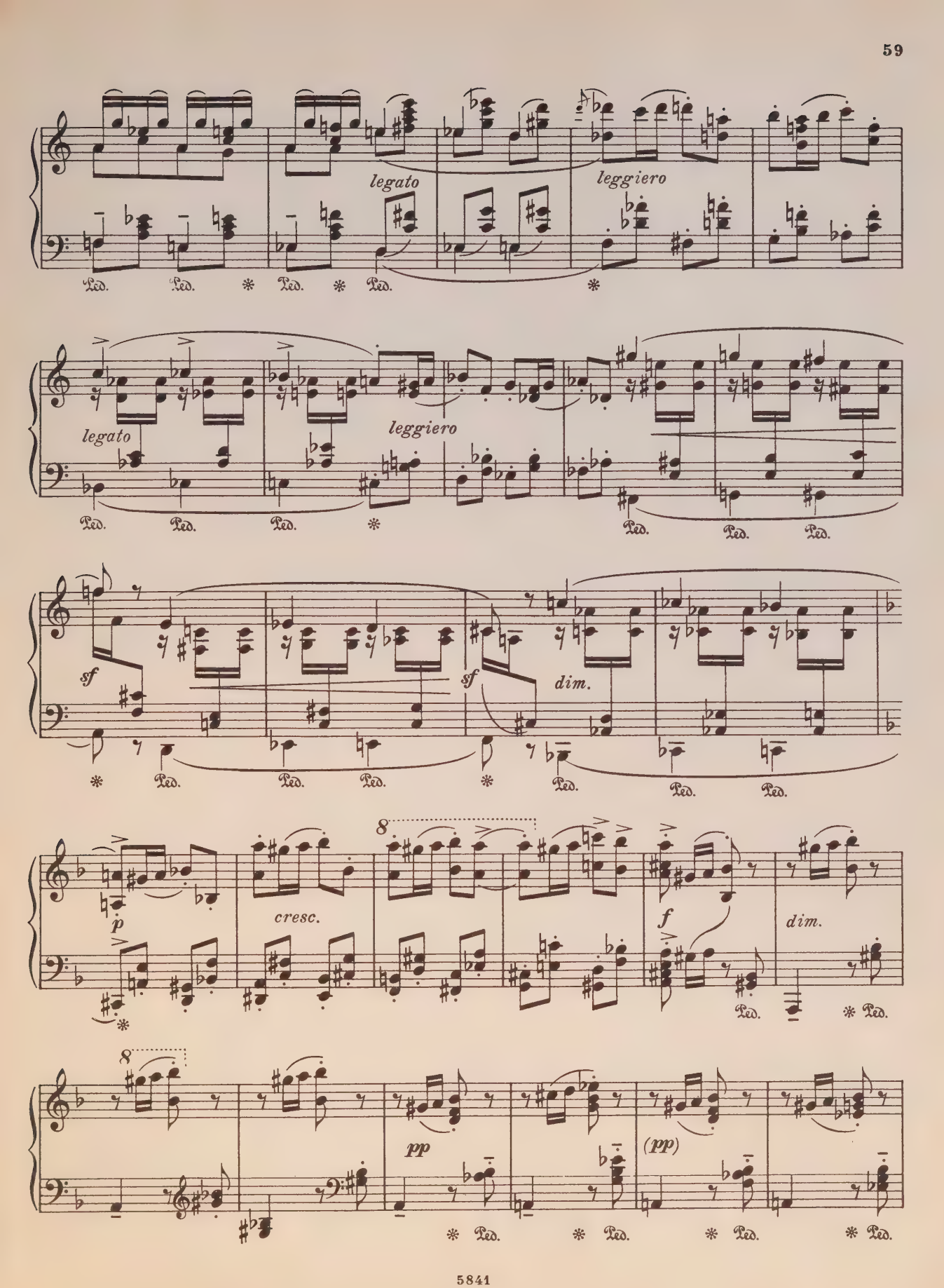
legato
leggiero
legato
leggiero
sf
sf
dim.
p
cresc.
8
f
dim.
8
pp
(pp)

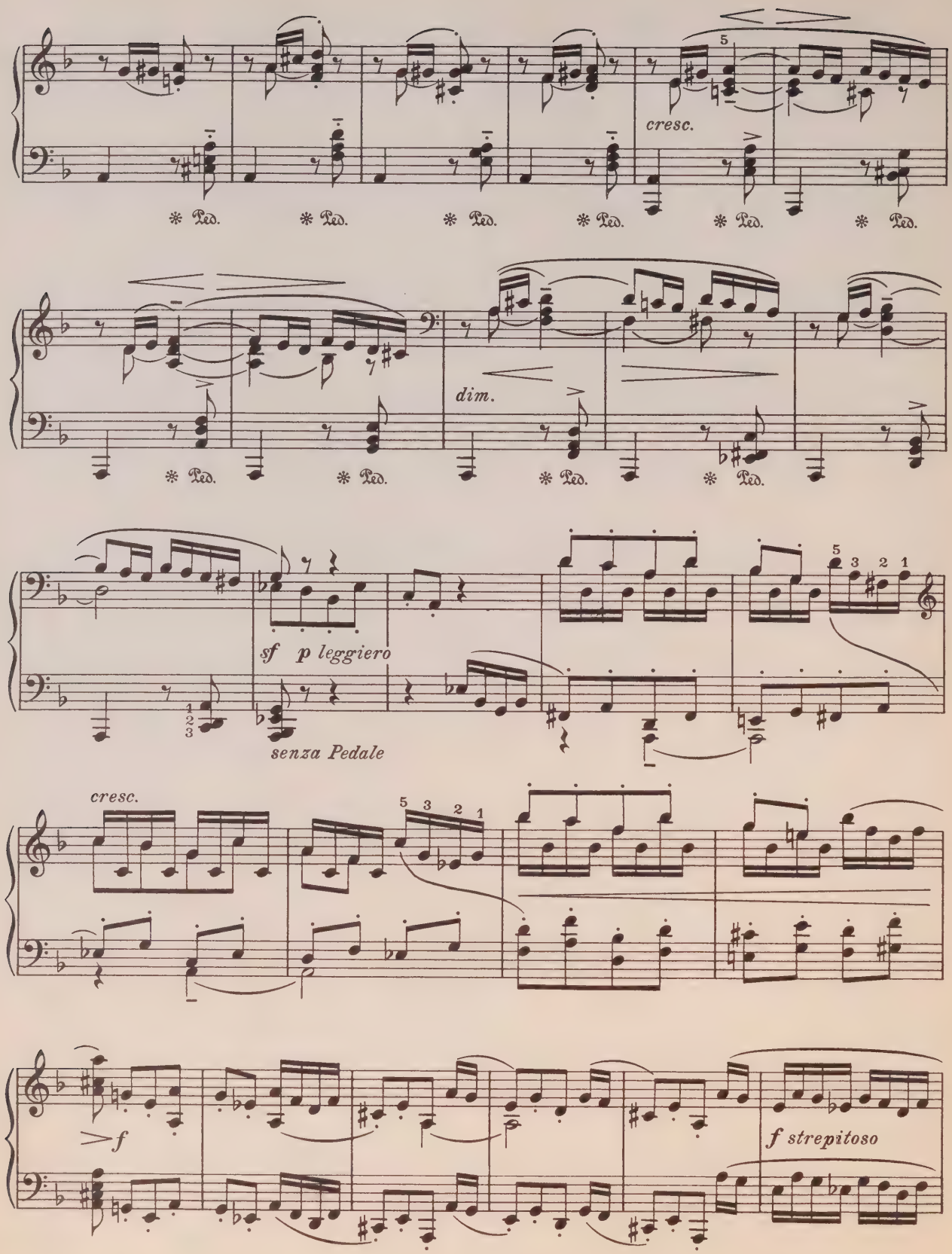
cresc.
Ped.
dim.
sf
p leggiero
senza Pedale
cresc.
f
f strepitoso

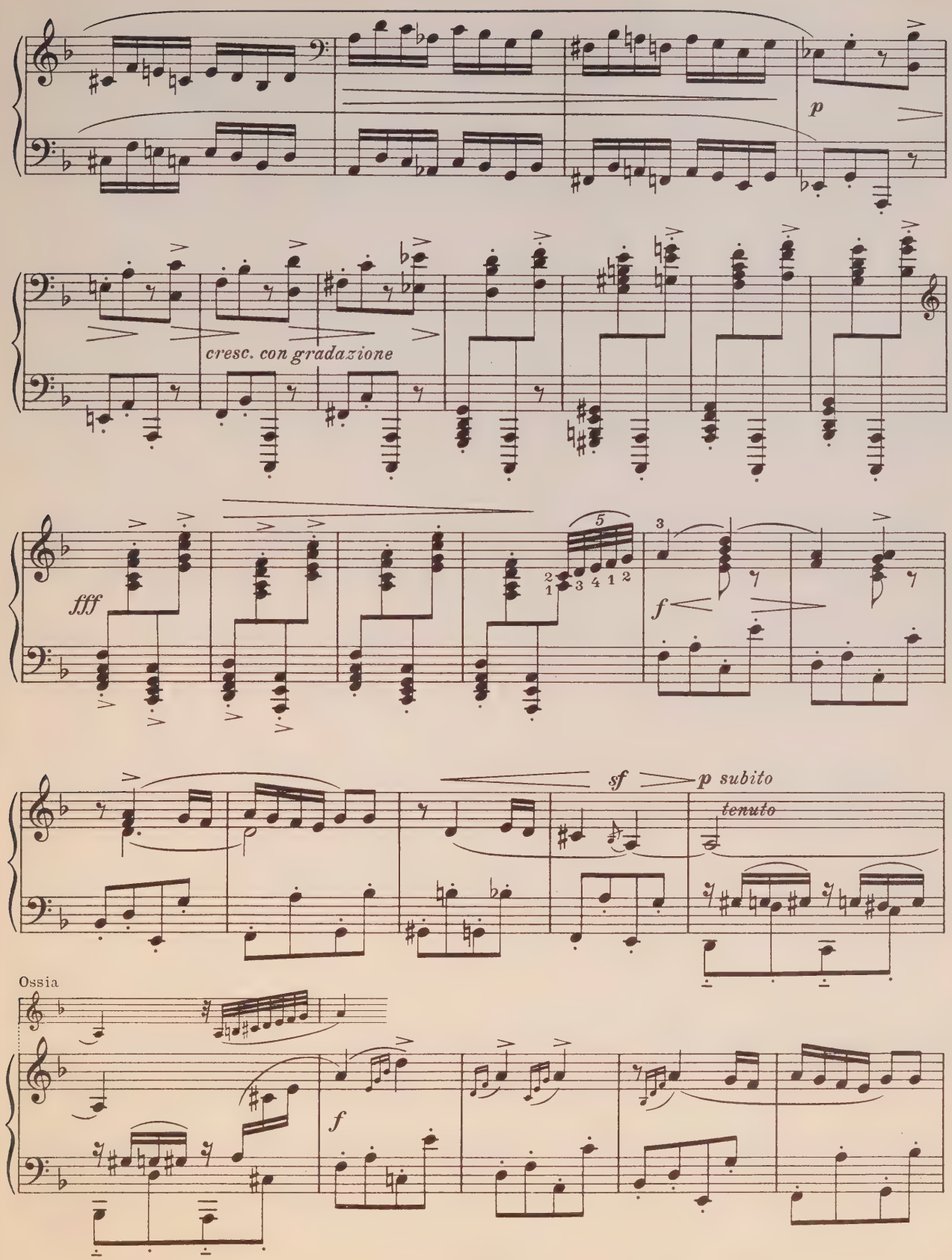
p
cresc. con gradazione
fff
f
sf
p subito
tenuto
Ossia
f

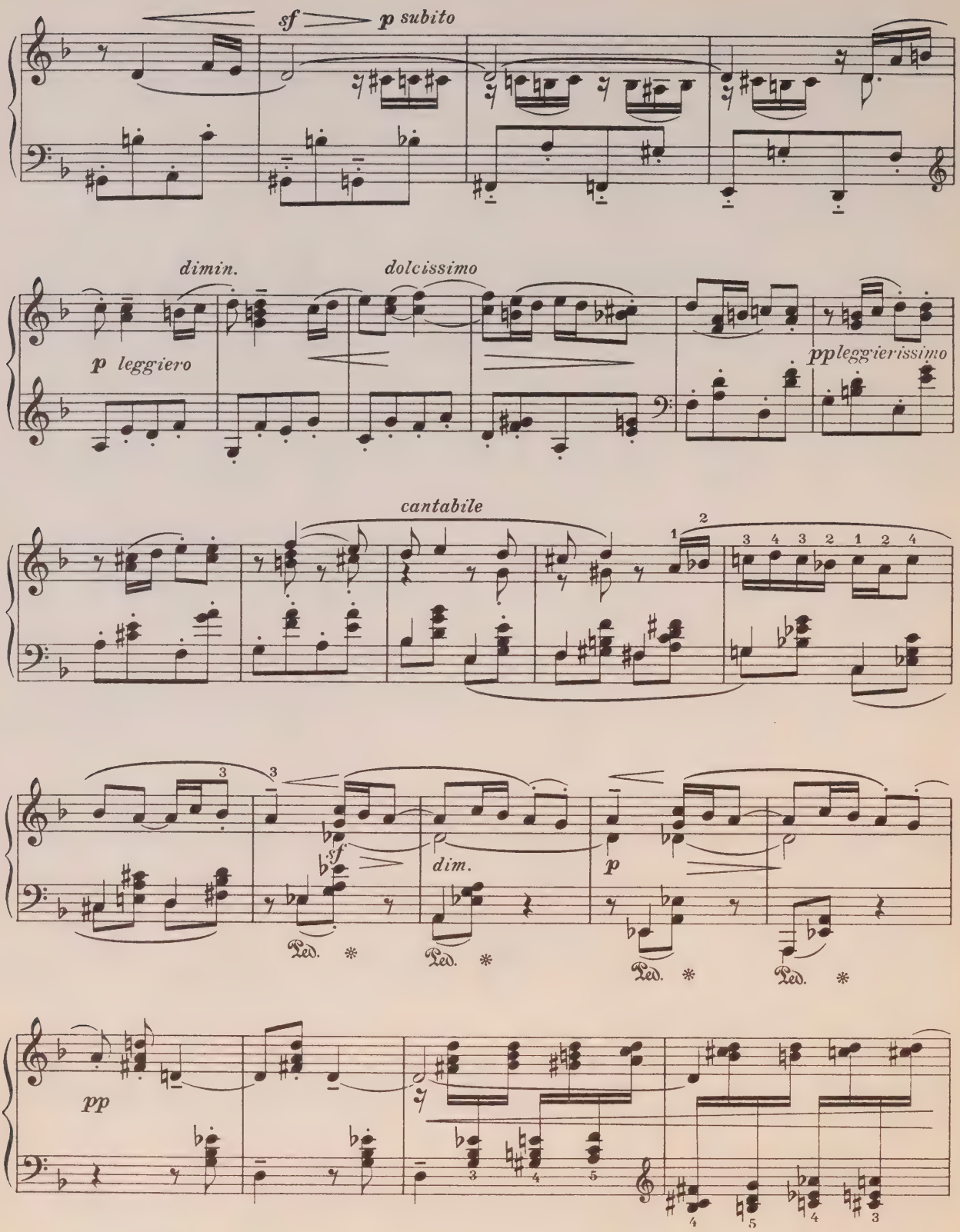
sf
p subito
dimin.
dolcissimo
p leggiero
ppleggierissimo
cantabile
sf
dim.
p
pp
Ped.

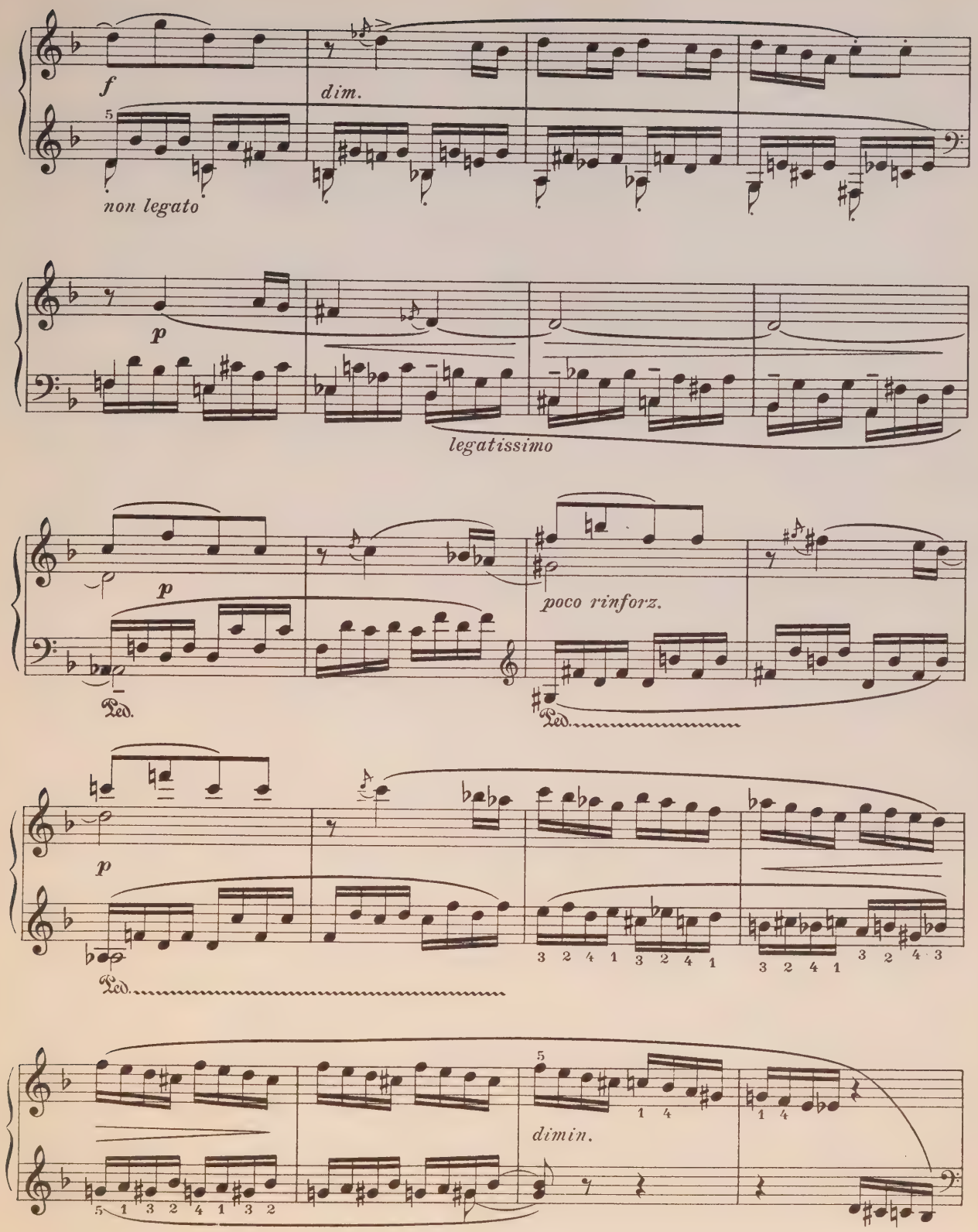
f
dim.
non legato
p
legatissimo
p
poco rinforz.
Ped.
Ped.
p
Ped.
3 2 4 1 3 2 4 1
3 2 4 1 3 2 4 3
dimin.
5 1 3 2 4 1 3 2

p

sempre cresc.

poco allargando a tempo (non subito)

ff

poco a poco dim., ma sempre a tempo

Ped.

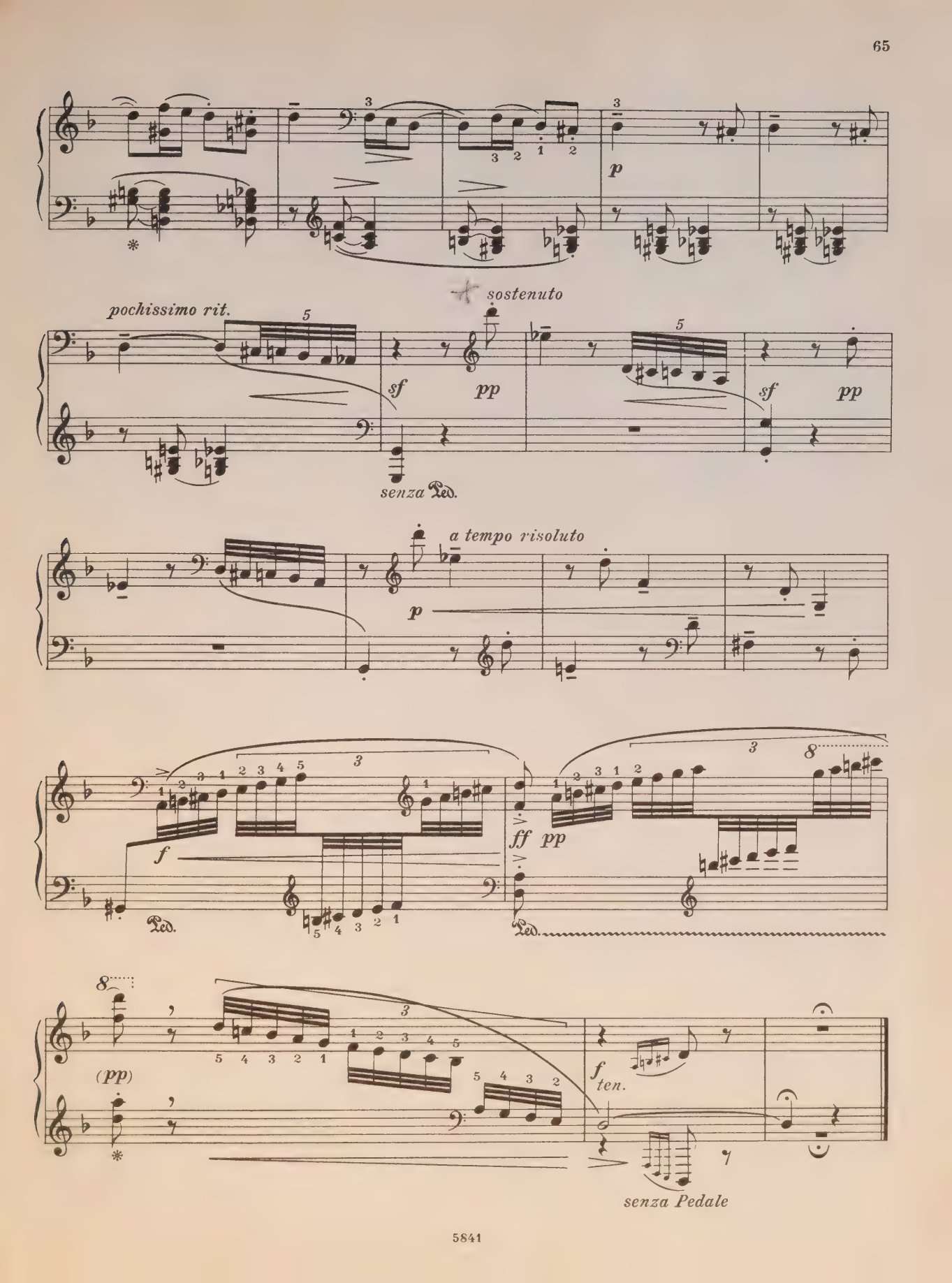
p
pochissimo rit.
sostenuto
sf
pp
senza Ped.
a tempo risoluto
f
Ped.
ff
pp
(pp)
ten.
senza Pedale

II

Соч. 51 No. 2

Cantabile, tranquillo *Tempo accelerando*

f *ten.* *p* *f*

ten. *p* *con moto* *cresc.* *sempre acceler.*

vivo *f* *dim.*

Allegretto cantabile ed espressivo ♩.=50-60

p *p tranquillo*

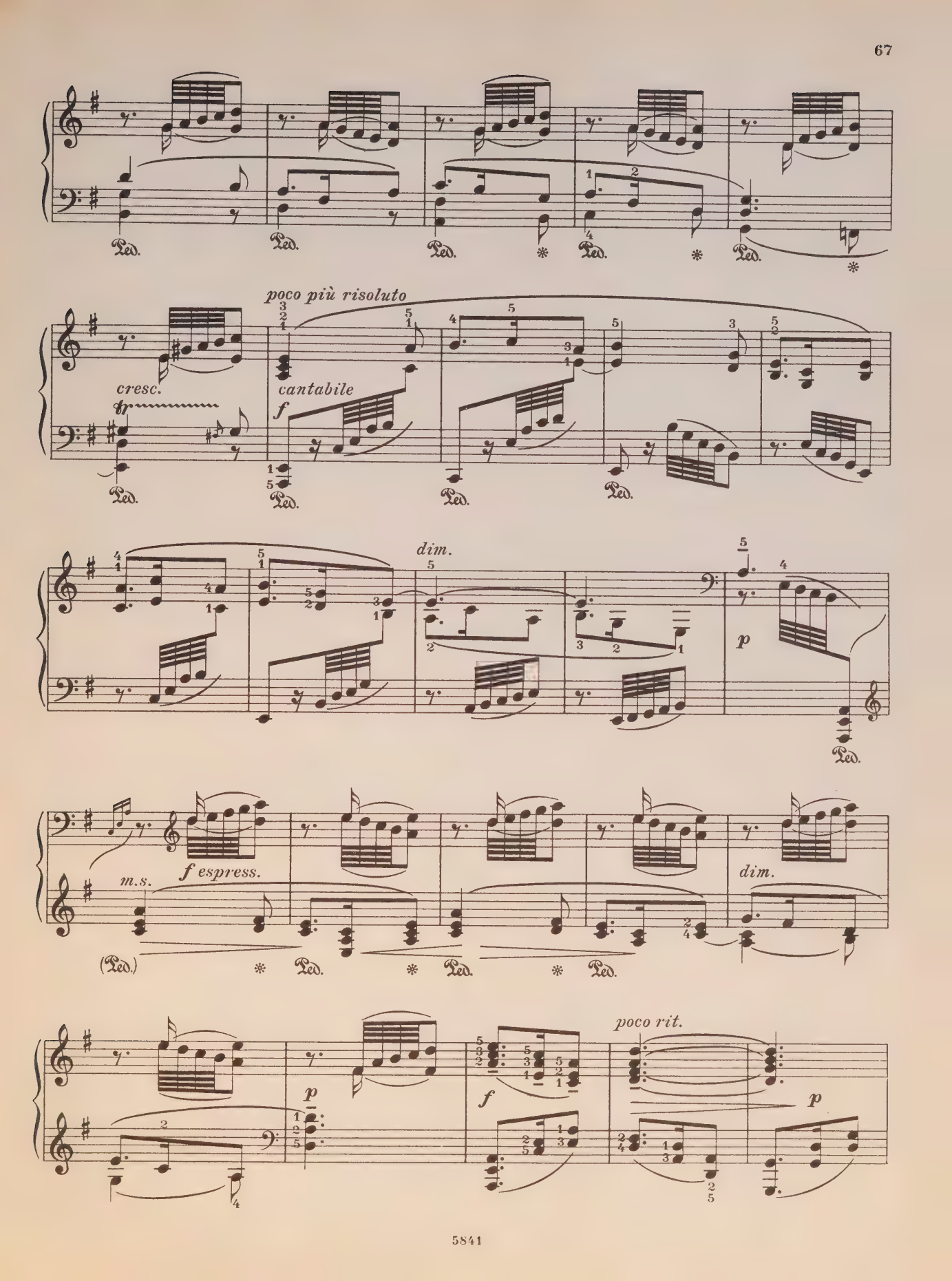
poco più risoluto
cresc.
cantabile
f
dim.
p
m.s.
f espress.
dim.
p
f
poco rit.
p

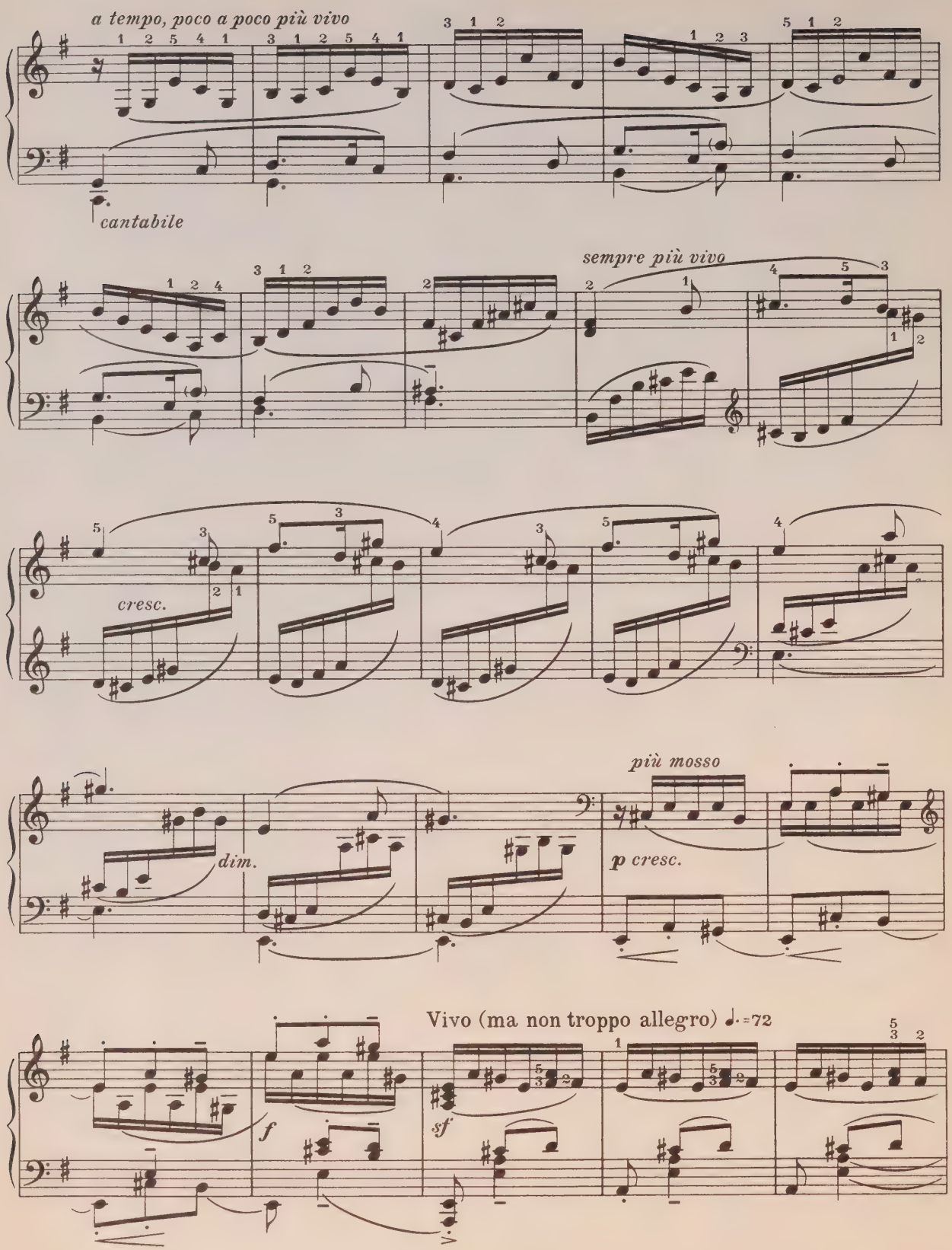
a tempo, poco a poco più vivo
cantabile
sempre più vivo
cresc.
dim.
più mosso
p cresc.
Vivo (ma non troppo allegro) ♩.=72
f
sf

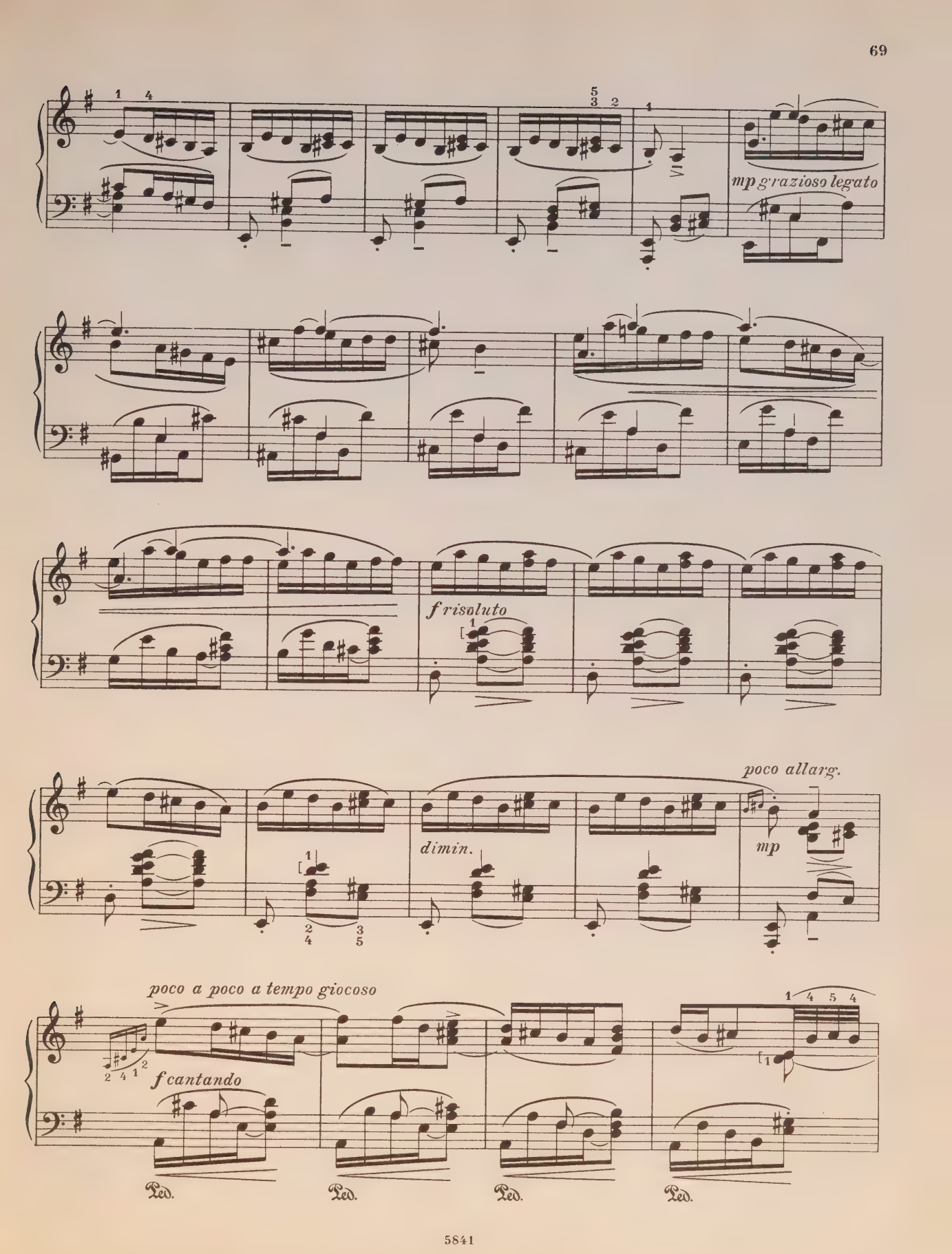
mp grazioso legato
f risoluto
poco allarg.
dimin.
mp
poco a poco a tempo giocoso
f cantando
Ped.
Ped.
Ped.
Ped.

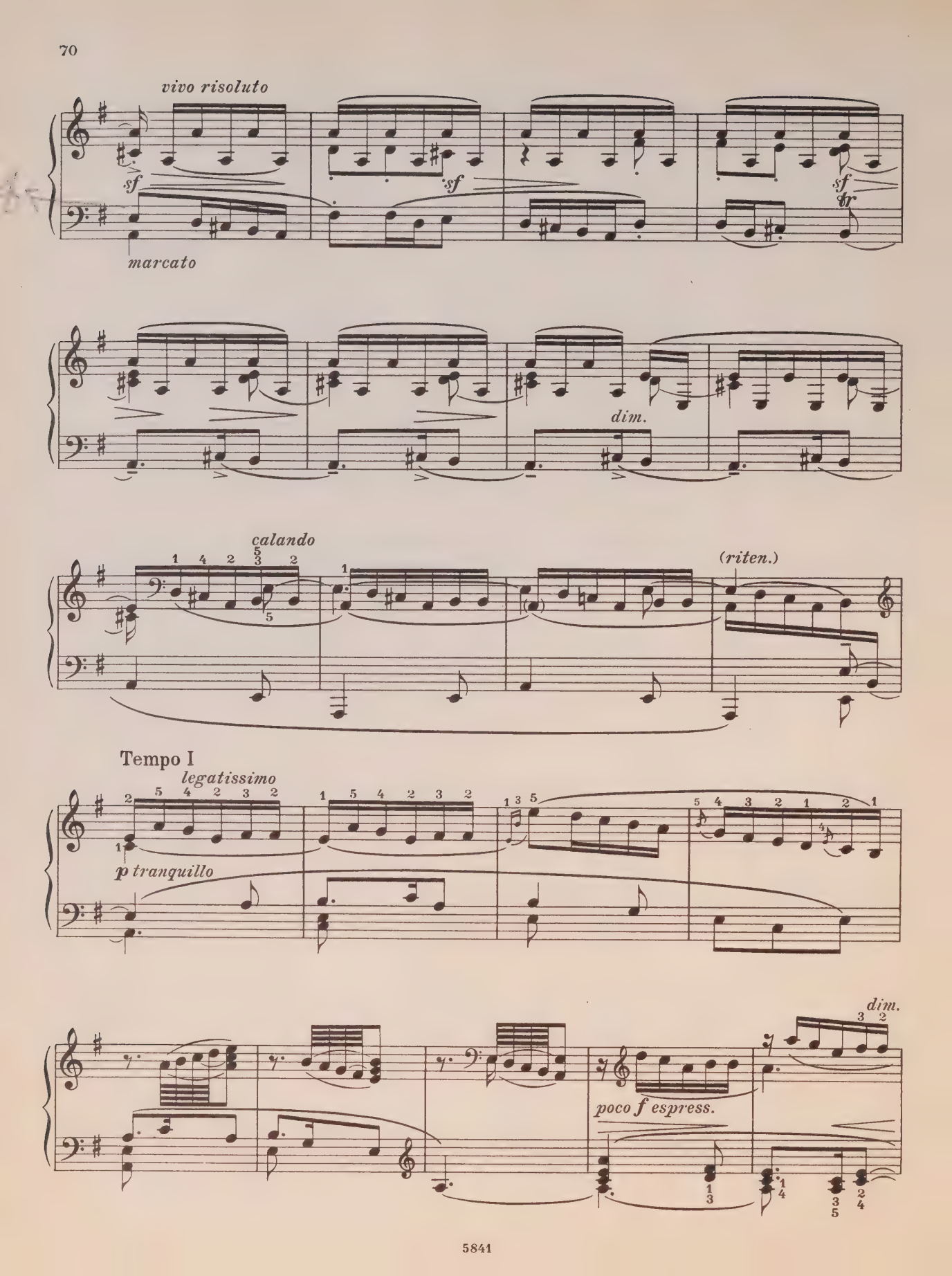
vivo risoluto
sf
marcato
sf
sf
tr
dim.
calando
(riten.)
Tempo I
legatissimo
p tranquillo
dim.
poco f espress.

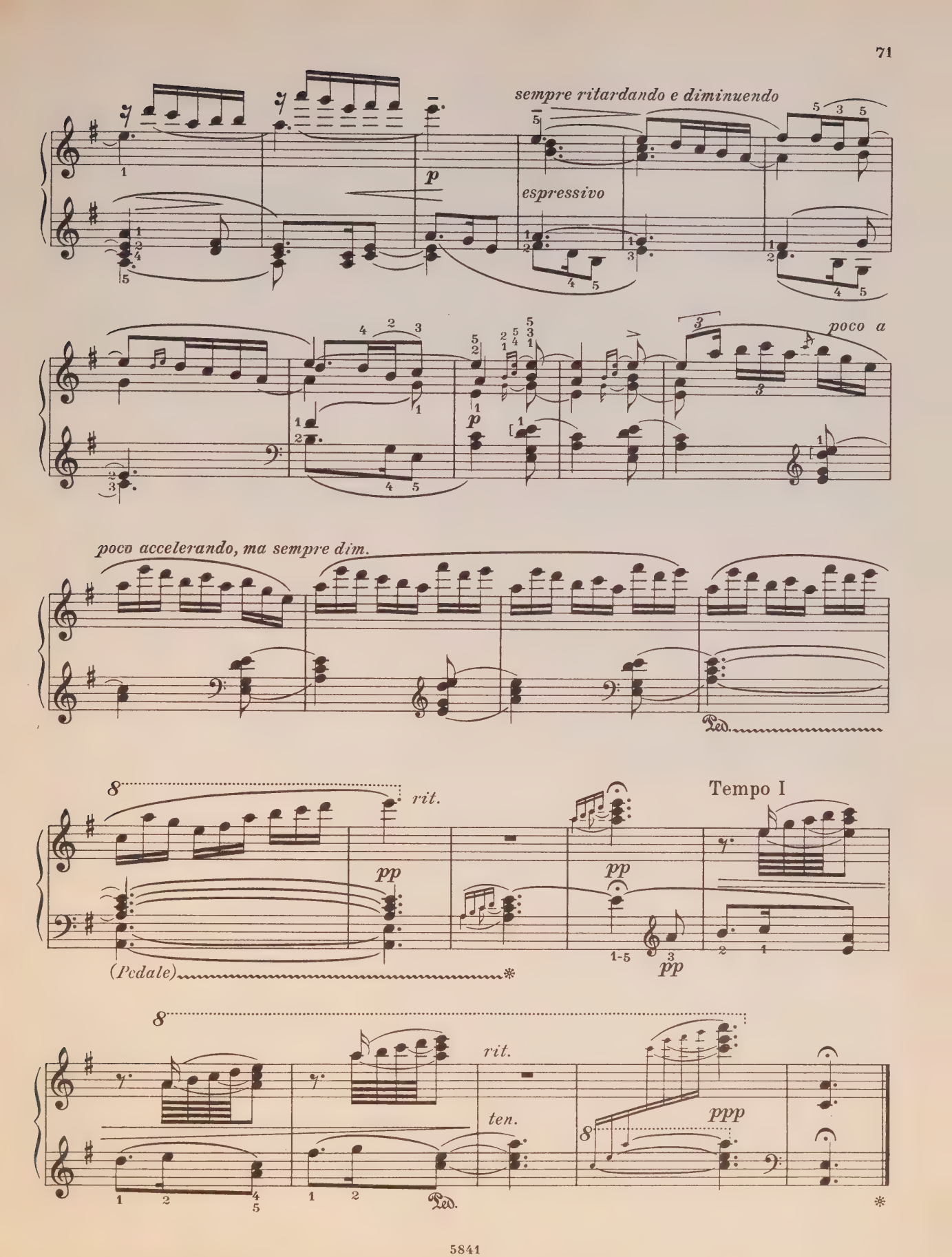
sempre ritardando e diminuendo
p
espressivo
poco a
poco accelerando, ma sempre dim.
Ped.
rit.
pp
Tempo I
(Pedale)
ten.
ppp

III

Соч. 51 No. 3

Allegretto tranquillo e grazioso ♩=72

p dolce

Ped. * Ped. * Ped. * Ped. * Ped. *

simile

poco

cresc.

cantando

languido

poco cresc. ed accelerando

p

Ped.

Poco a poco più mosso

sf

sf

(Ped.)

(♩=100) Allegro (non troppo) al rigore di tempo

f

ten.

p

legatissimo

rinforzando

poco marcato

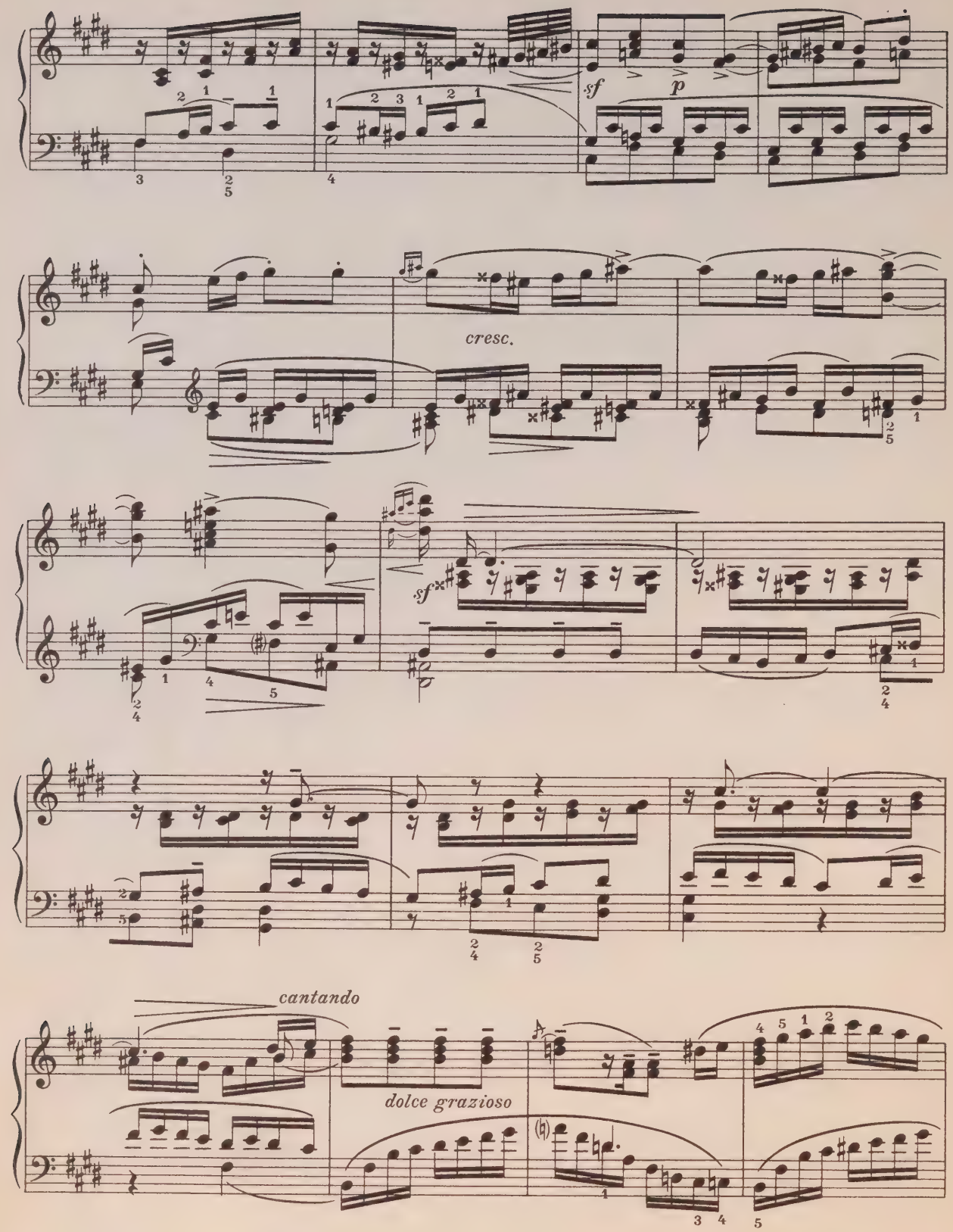
sf
p
cresc.
sf
cantando
dolce grazioso

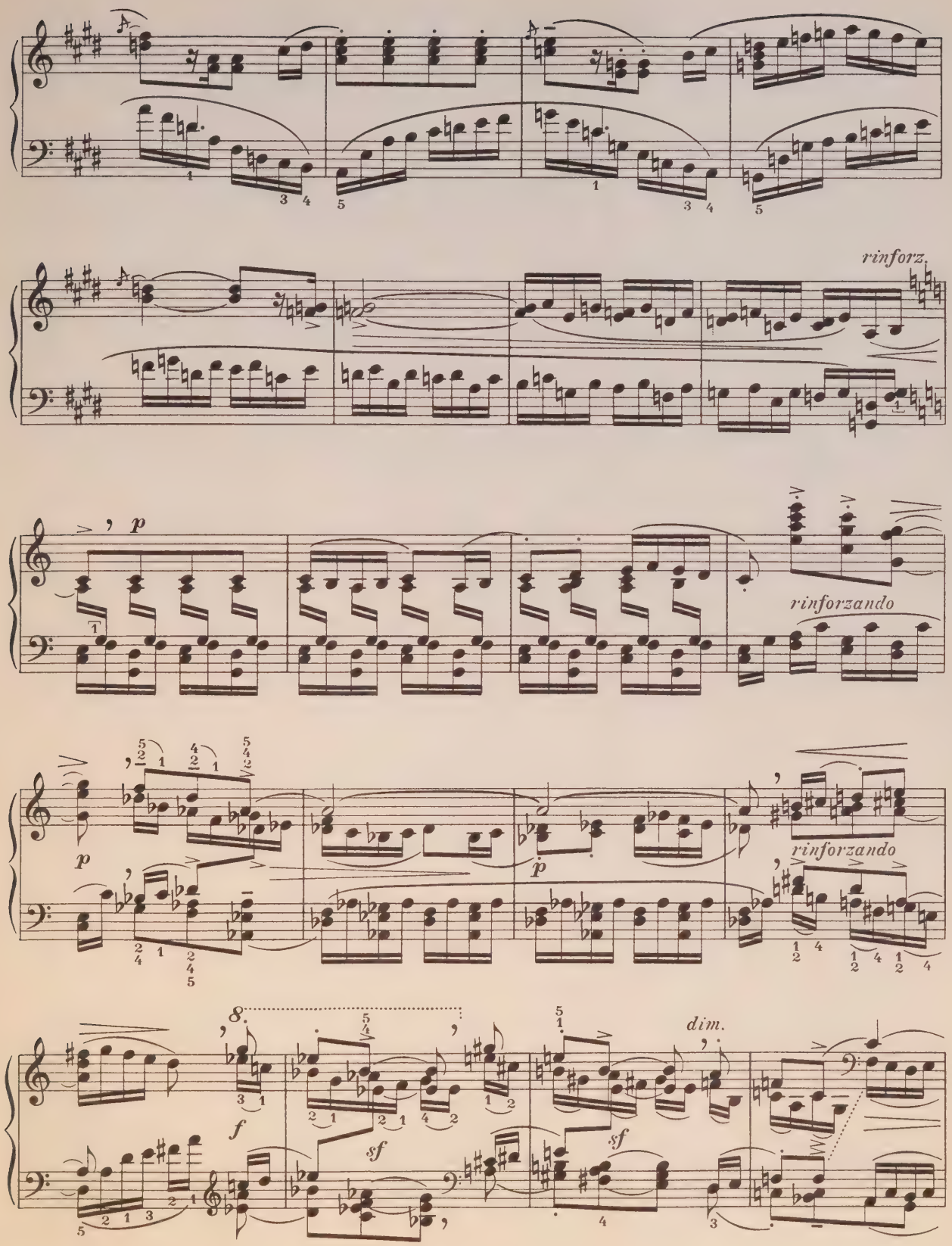
rinforz.
p
rinforzando
p
p
rinforzando
f
sf
sf
dim.

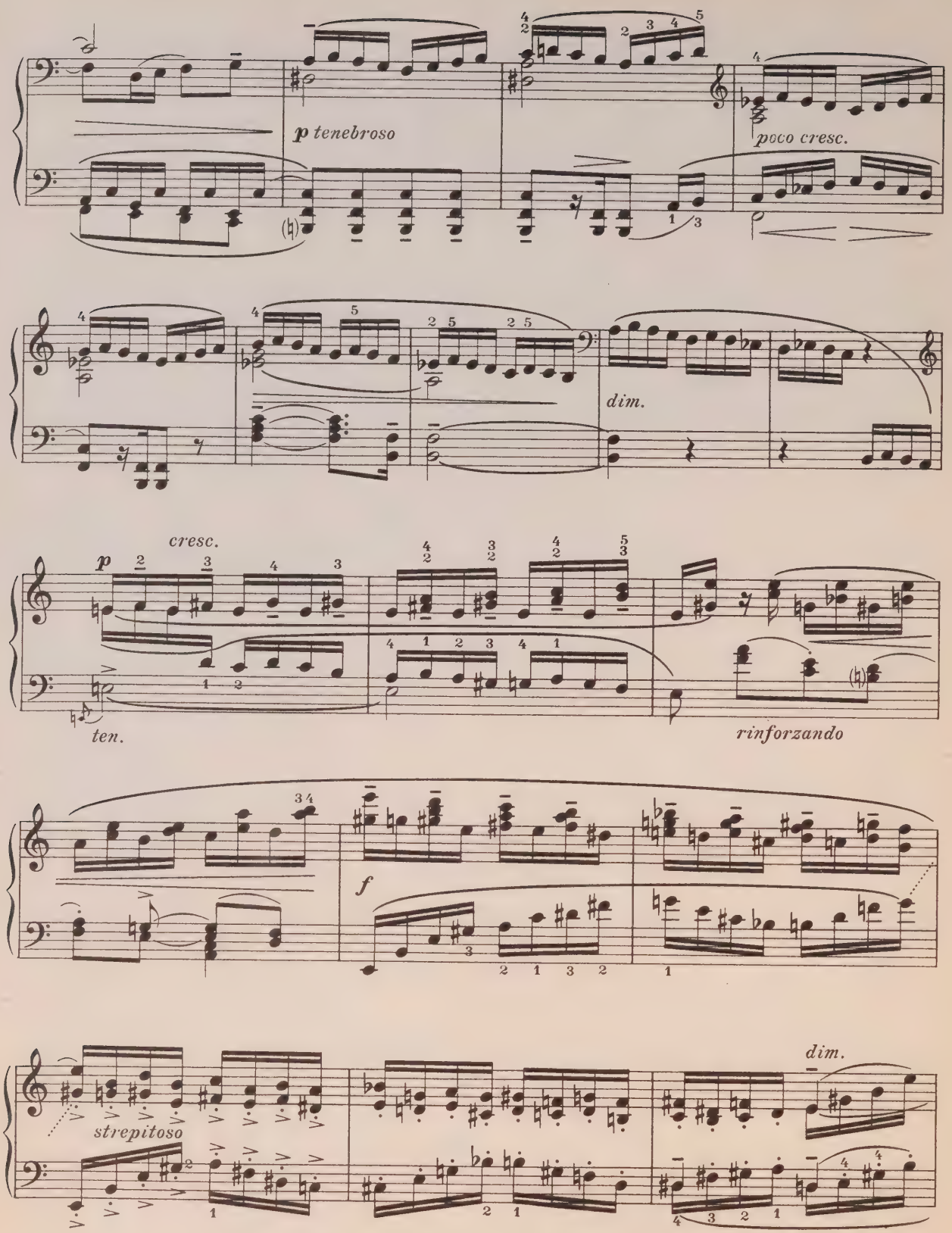
p tenebroso
poco cresc.
dim.
cresc.
p
ten.
rinforzando
f
strepitoso
dim.

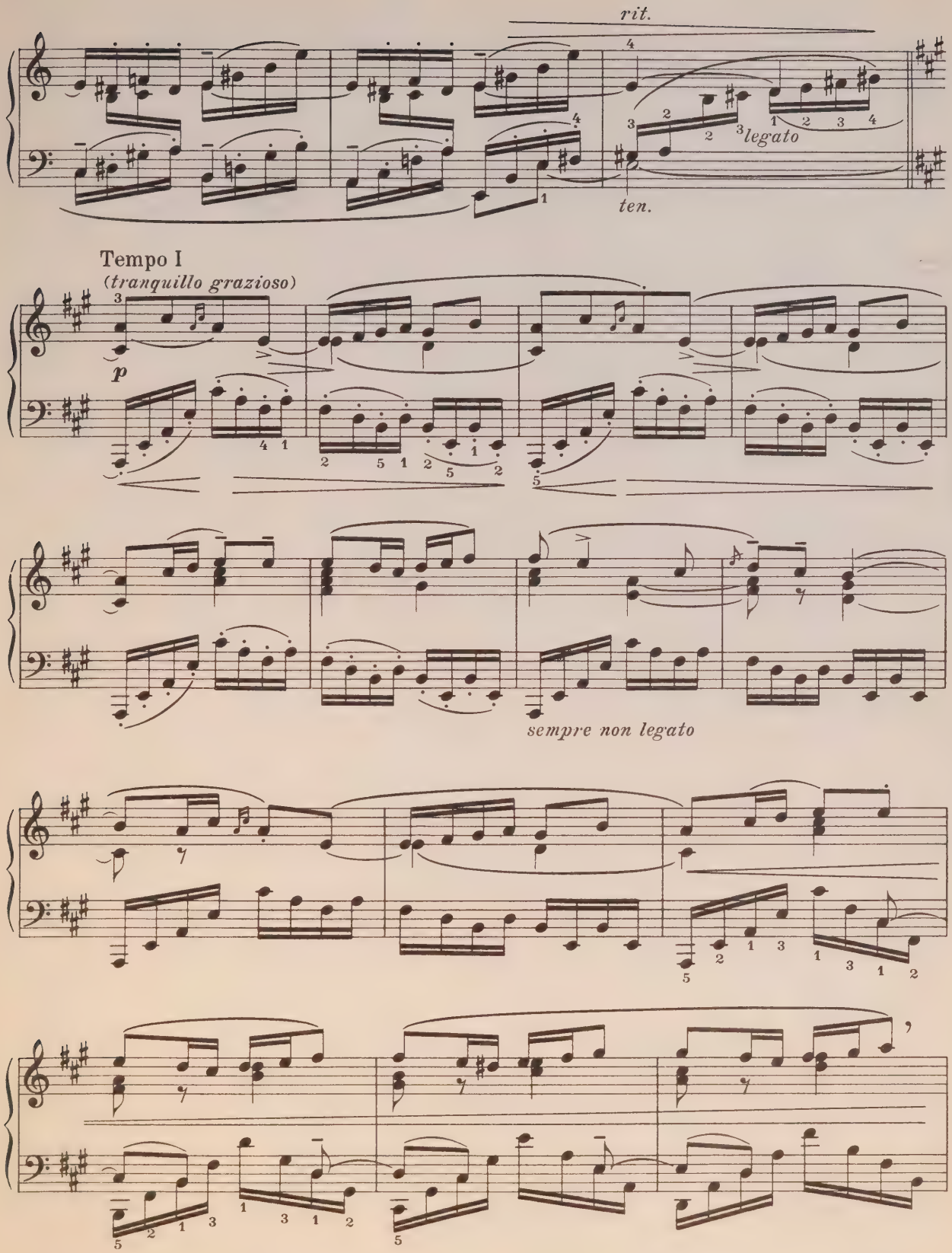
rit.
legato
ten.
Tempo I
(tranquillo grazioso)
p
sempre non legato

f espressivo

dim. e poco rit. tranquillo

legato

cantando

poco riten.

poco meno mosso

pp dolce

poco a poco a tempo

poco accel.

dimin. e ritenuto

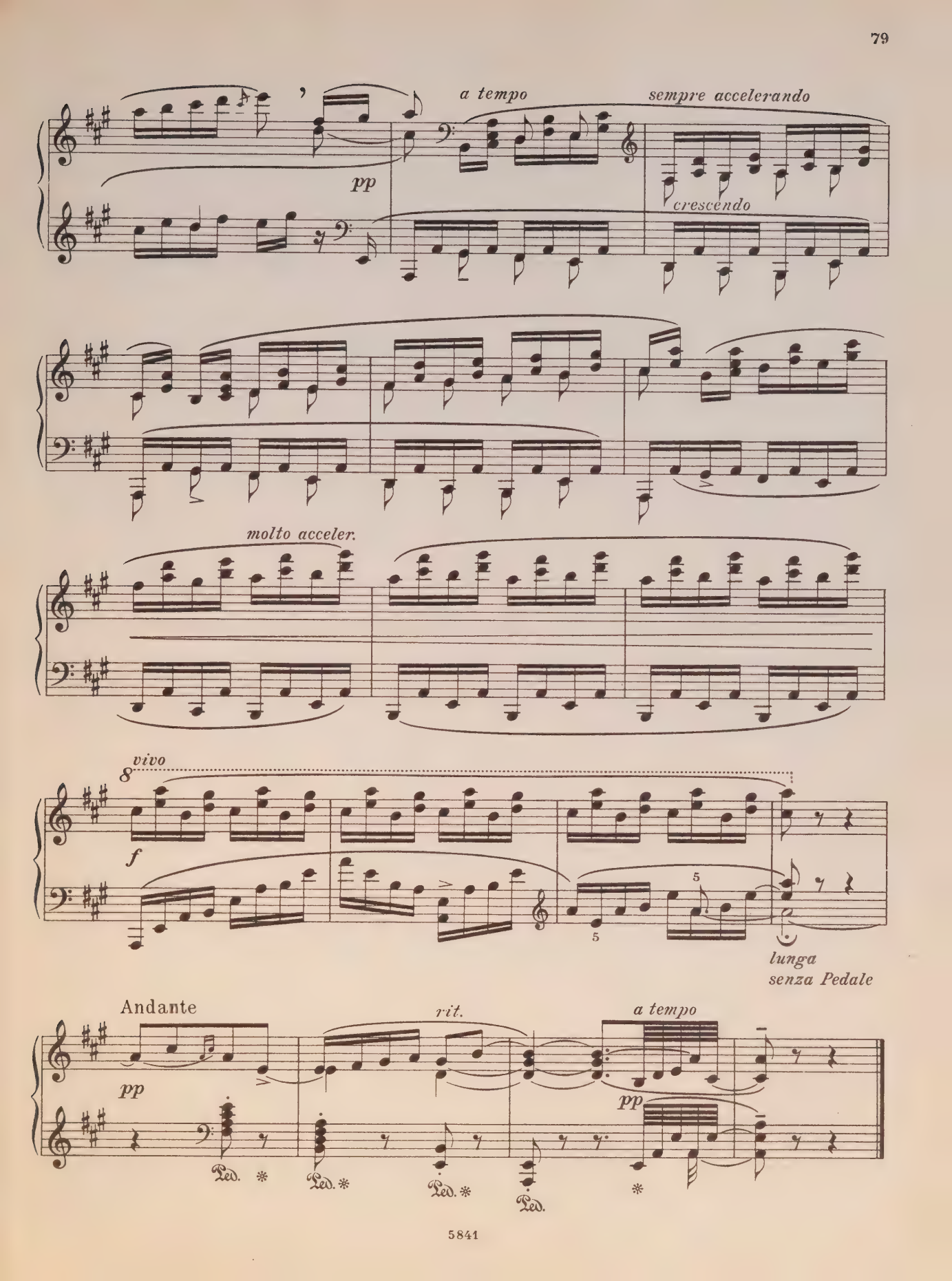
a tempo
sempre accelerando
pp
crescendo
molto acceler.
vivo
f
lunga
senza Pedale
Andante
rit.
a tempo
pp
pp
Ped.
Ped.
Ped.
Ped.

IV

Соч. 51 No. 4

Allegretto con moto flessibile ♩ = 96

p

sostenuto, magico

p

m. d.

(pp)

poco marcato

senza Pedale

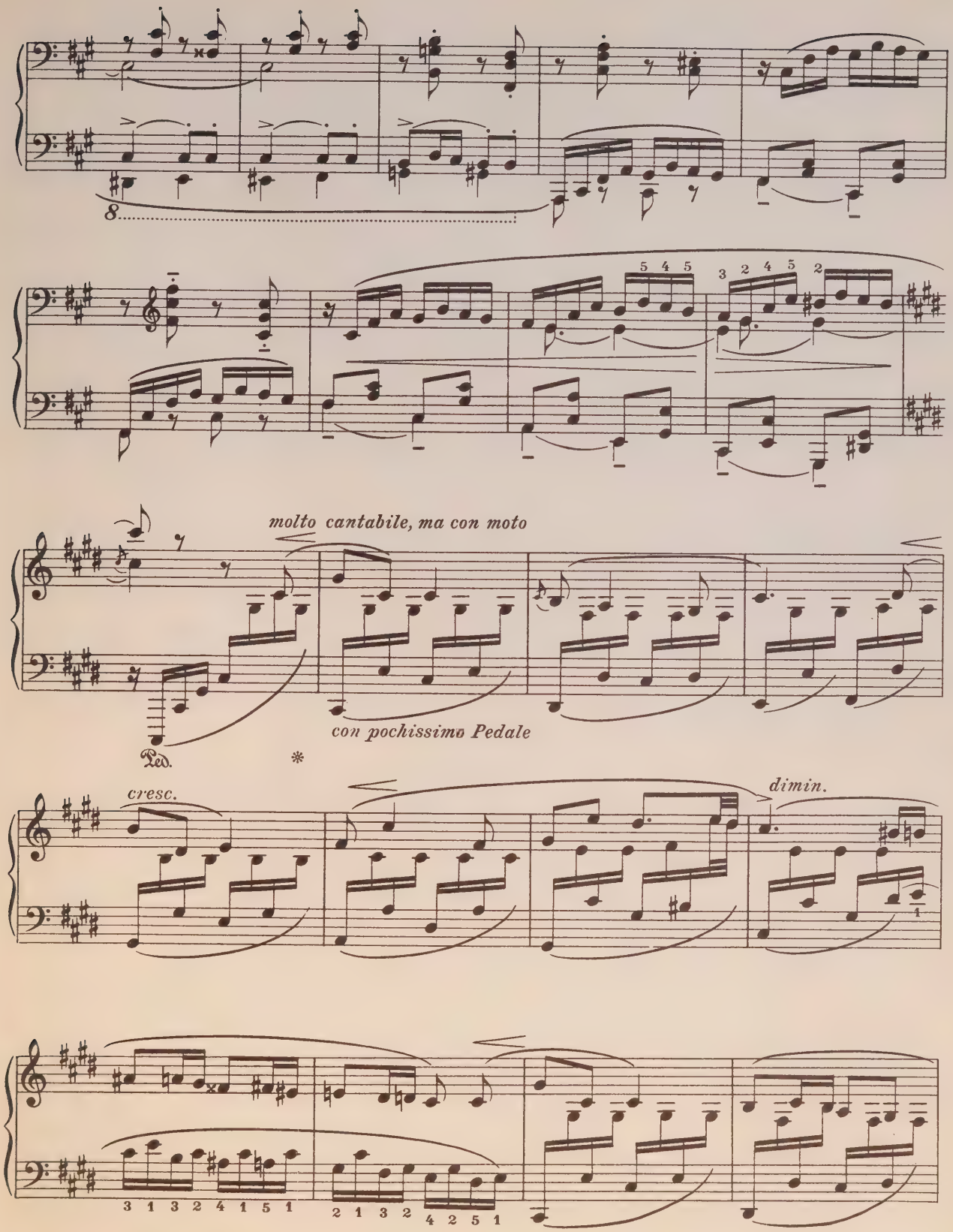
molto cantabile, ma con moto
con pochissimo Pedale
Ped.
cresc.
dimin.

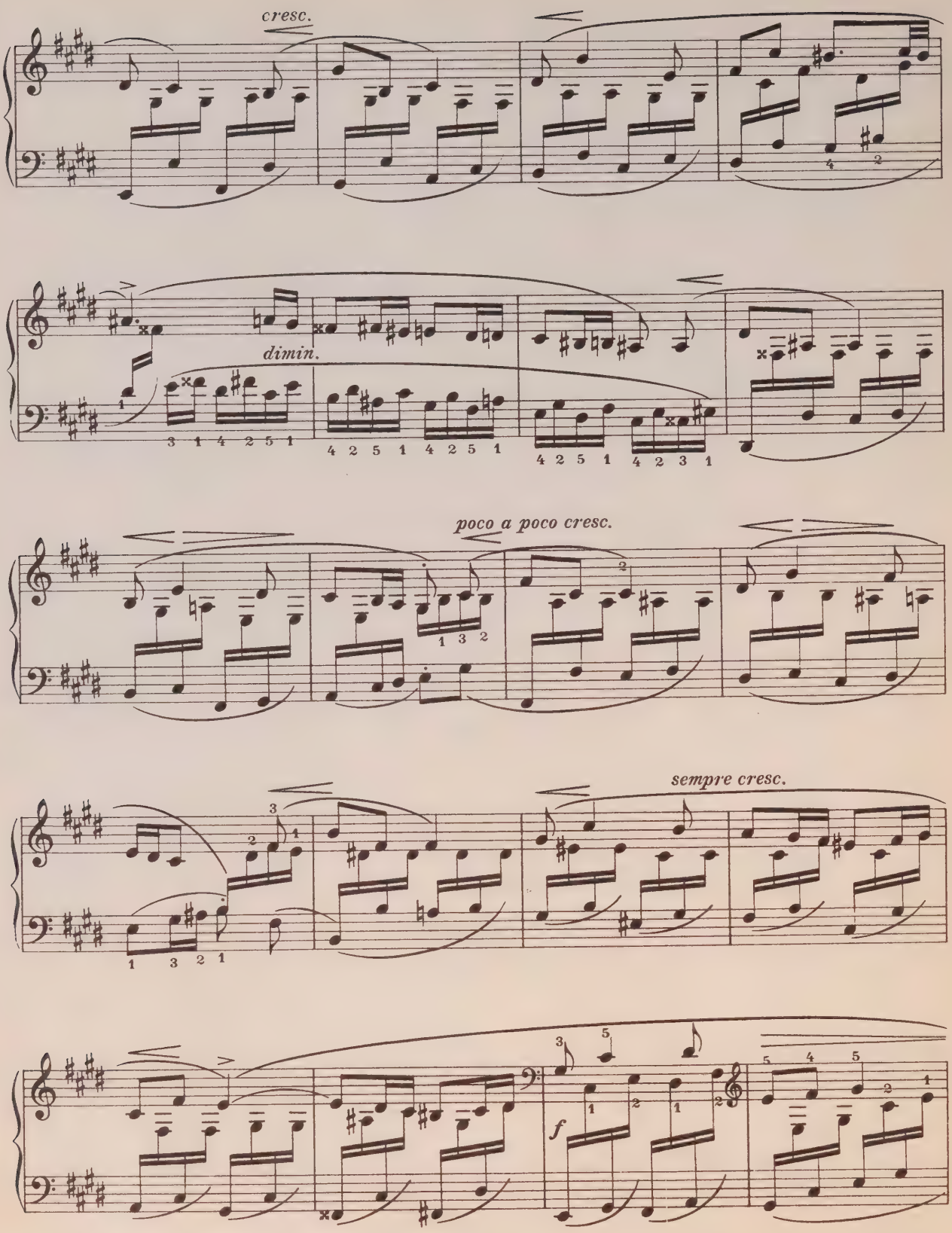
cresc.
dimin.
poco a poco cresc.
sempre cresc.
f

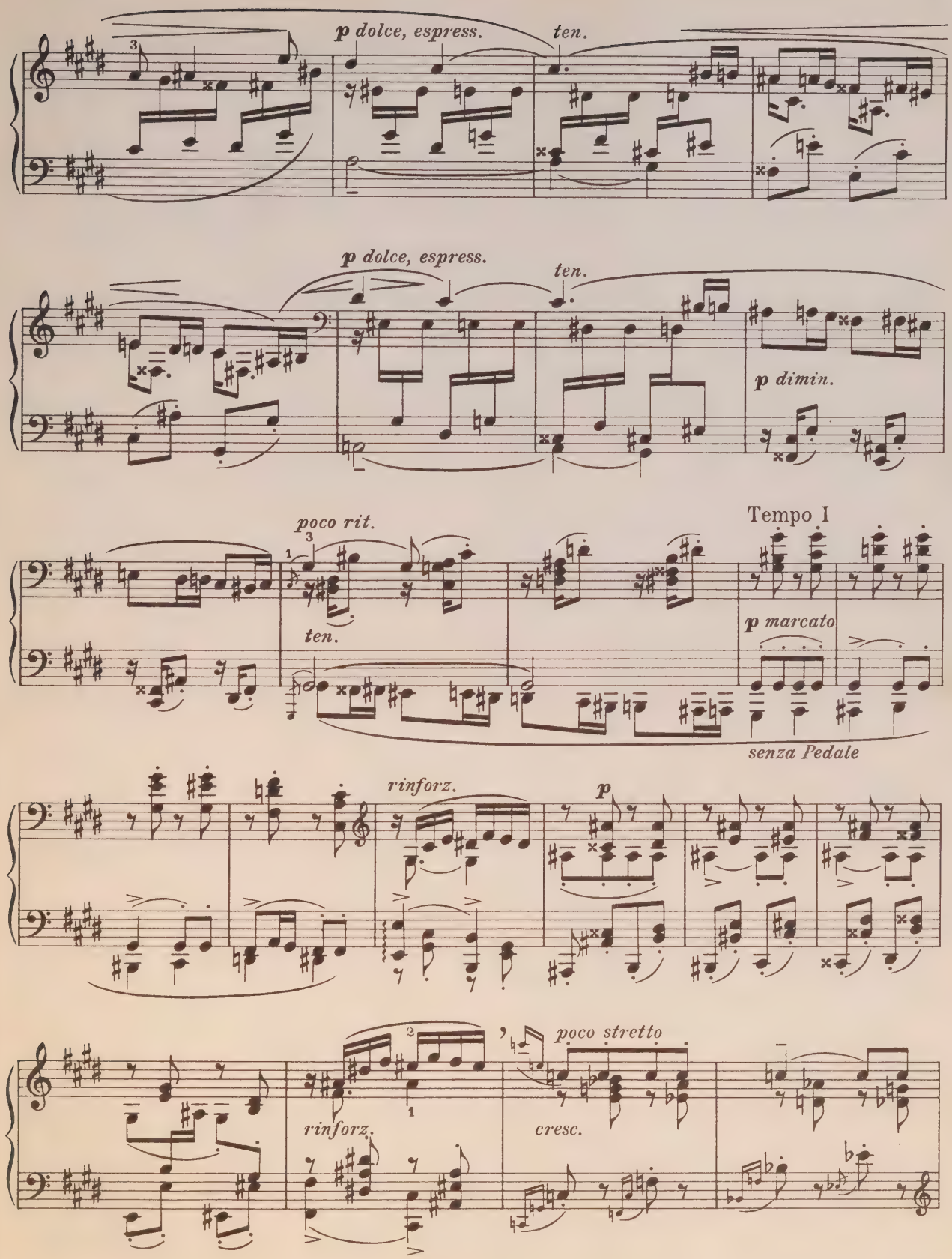
p dolce, espress.
ten.
p dolce, espress.
ten.
p dimin.
poco rit.
ten.
Tempo I
p marcato
senza Pedale
rinforz.
p
rinforz.
poco stretto
cresc.

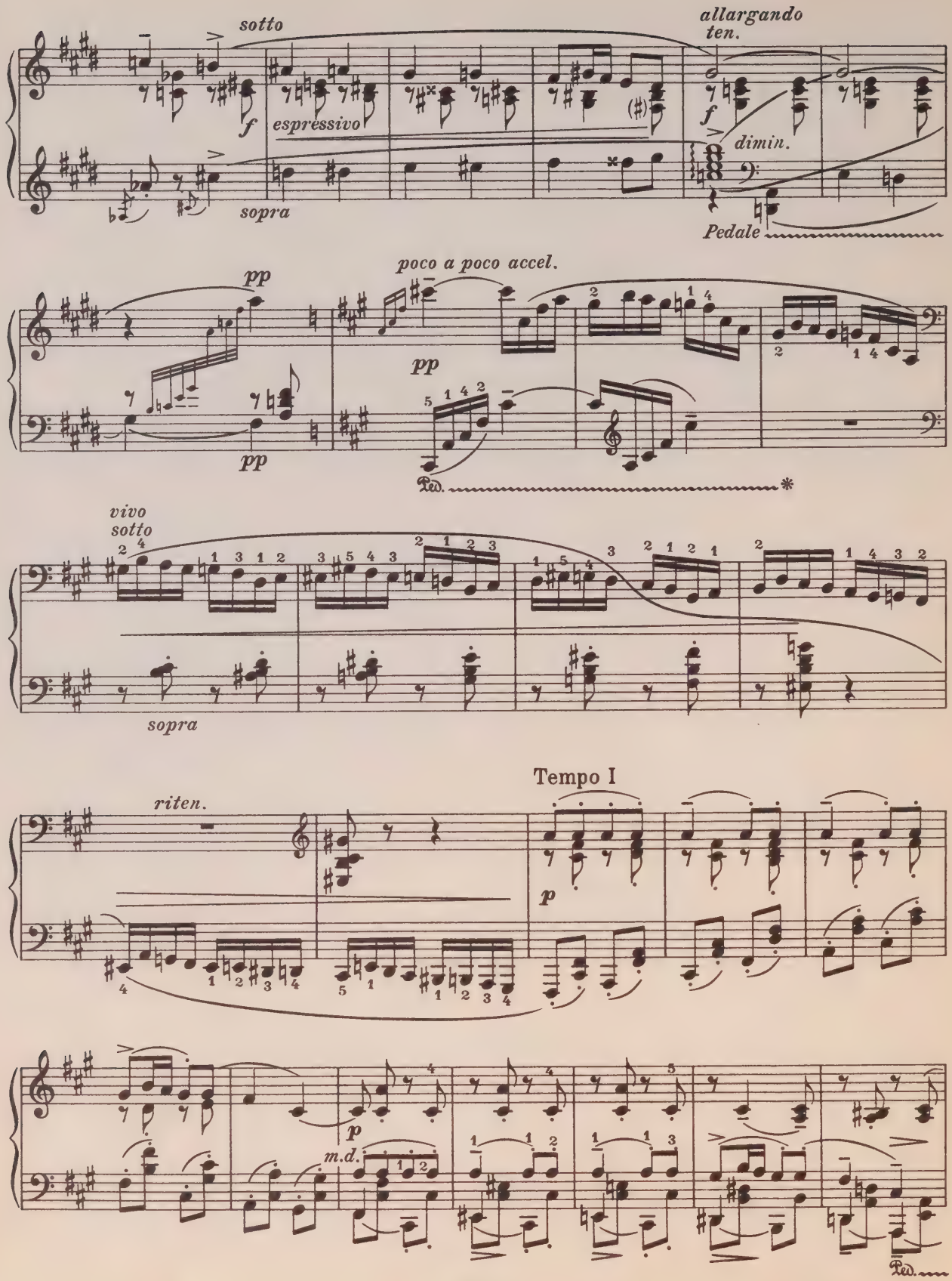
sotto
allargando
ten.
f
espressivo
f
dimin.
sopra
Pedale
pp
poco a poco accel.
pp
pp
Ped.
vivo
sotto
sopra
riten.
Tempo I
p
p
m.d.
Ped.

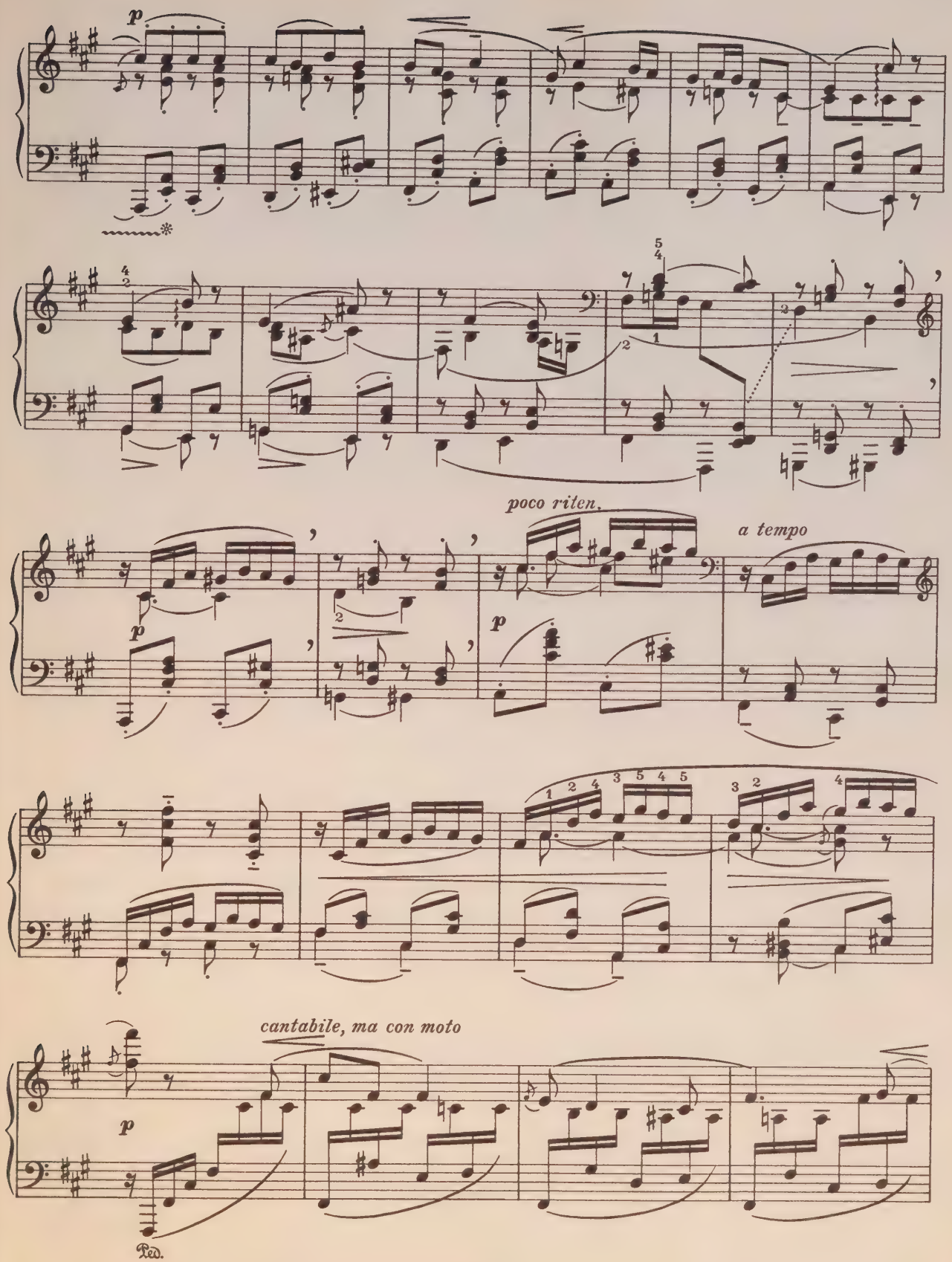
p
poco riten.
a tempo
p
cantabile, ma con moto
p
Ped.

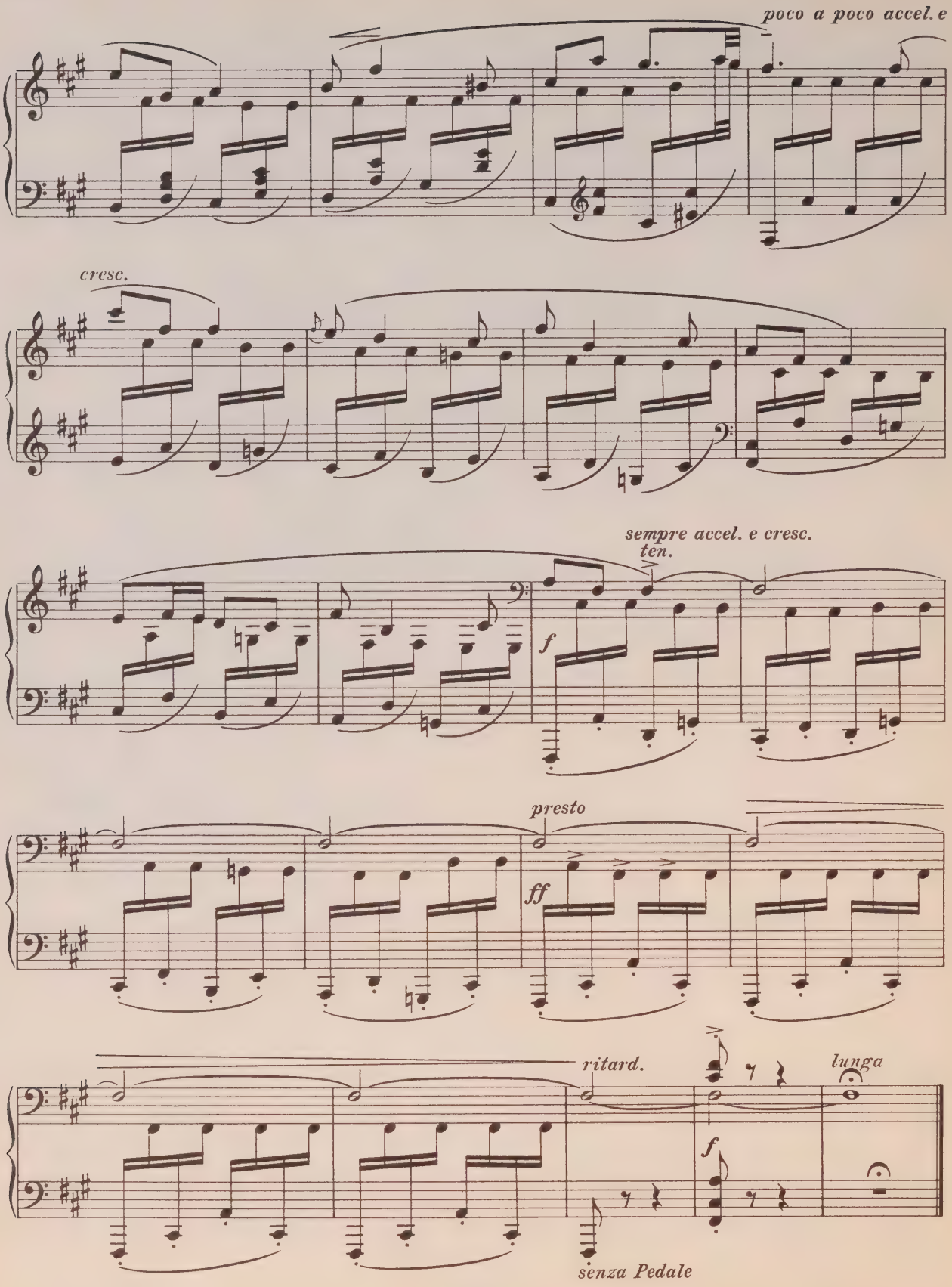
poco a poco accel. e
cresc.
sempre accel. e cresc.
ten.
f
presto
ff
ritard.
lunga
f
senza Pedale

V *)

Соч. 51 No. 5

Presto 𝅗𝅥. = 76

pp molto egualemento

**)

Ped.

Ped.

Ped.

*) Длительность 2 м.

**) 1/16-я педали!

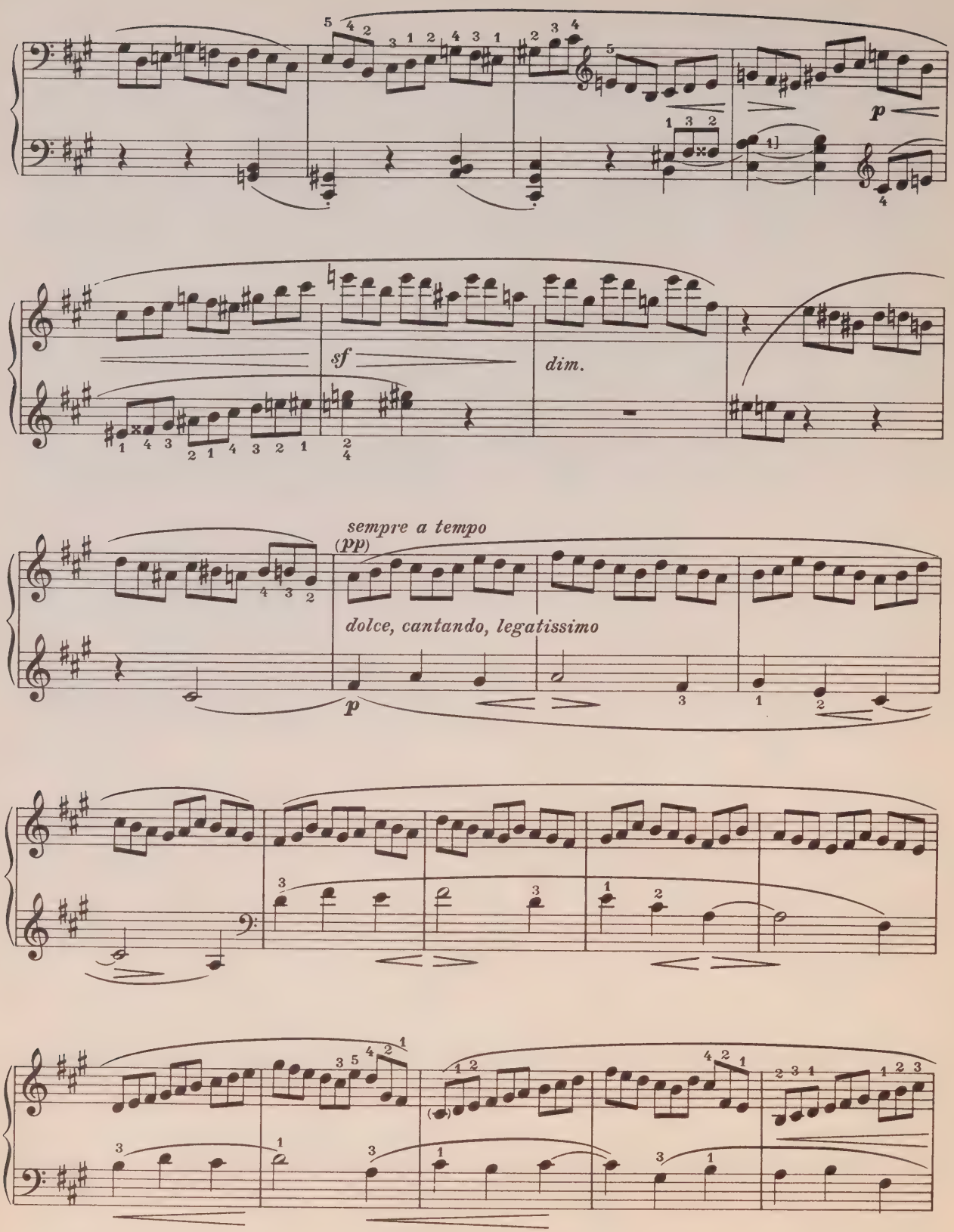
p
sf
dim.
sempre a tempo
(pp)
dolce, cantando, legatissimo
p

p *dimin.*

pp

cresc.

dim.

sempre a tempo

p dolce, cantabile

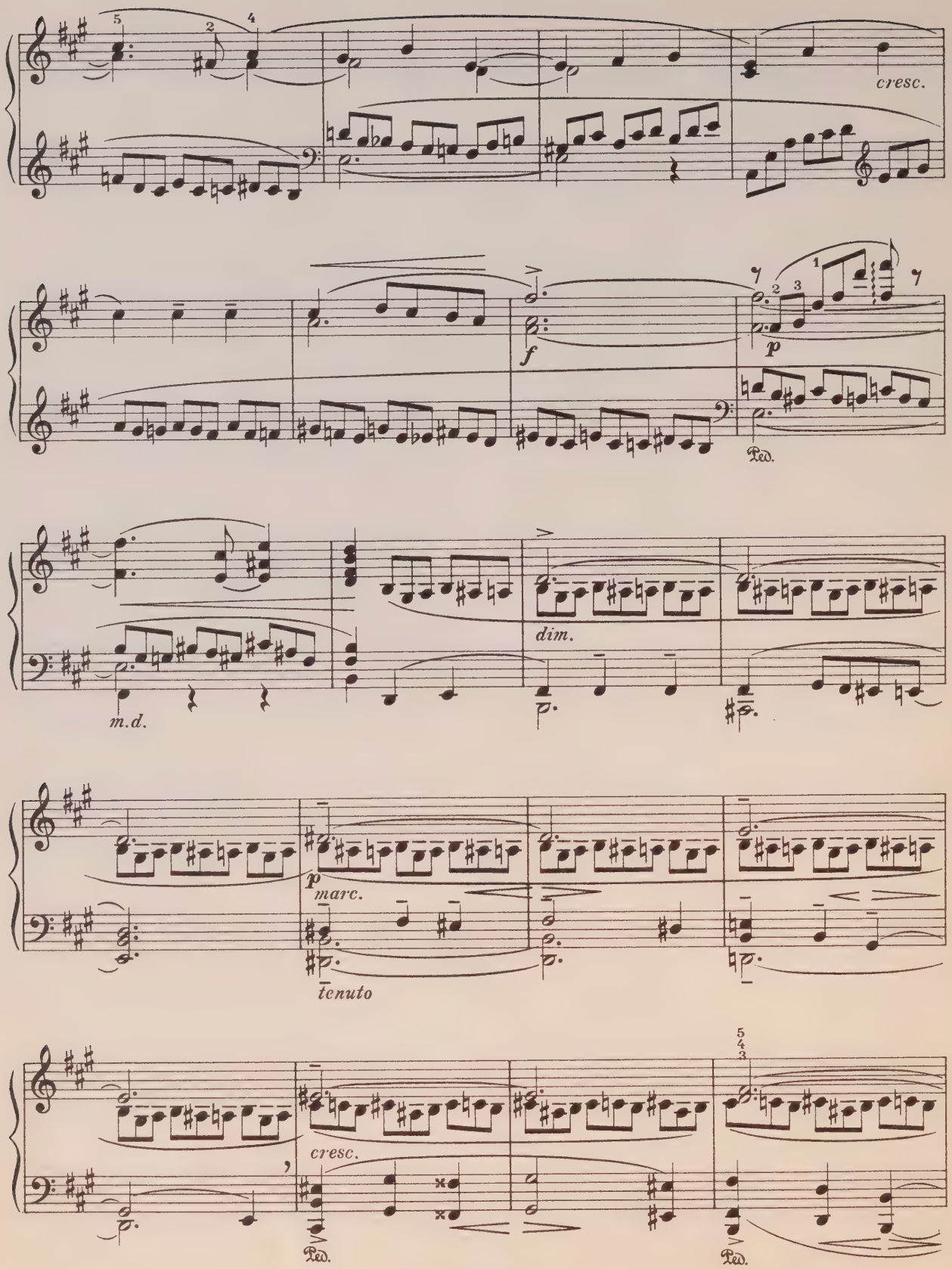
cresc.
f
p
Ped.
m.d.
dim.
p
p
marc.
tenuto
cresc.
Ped.
Ped.

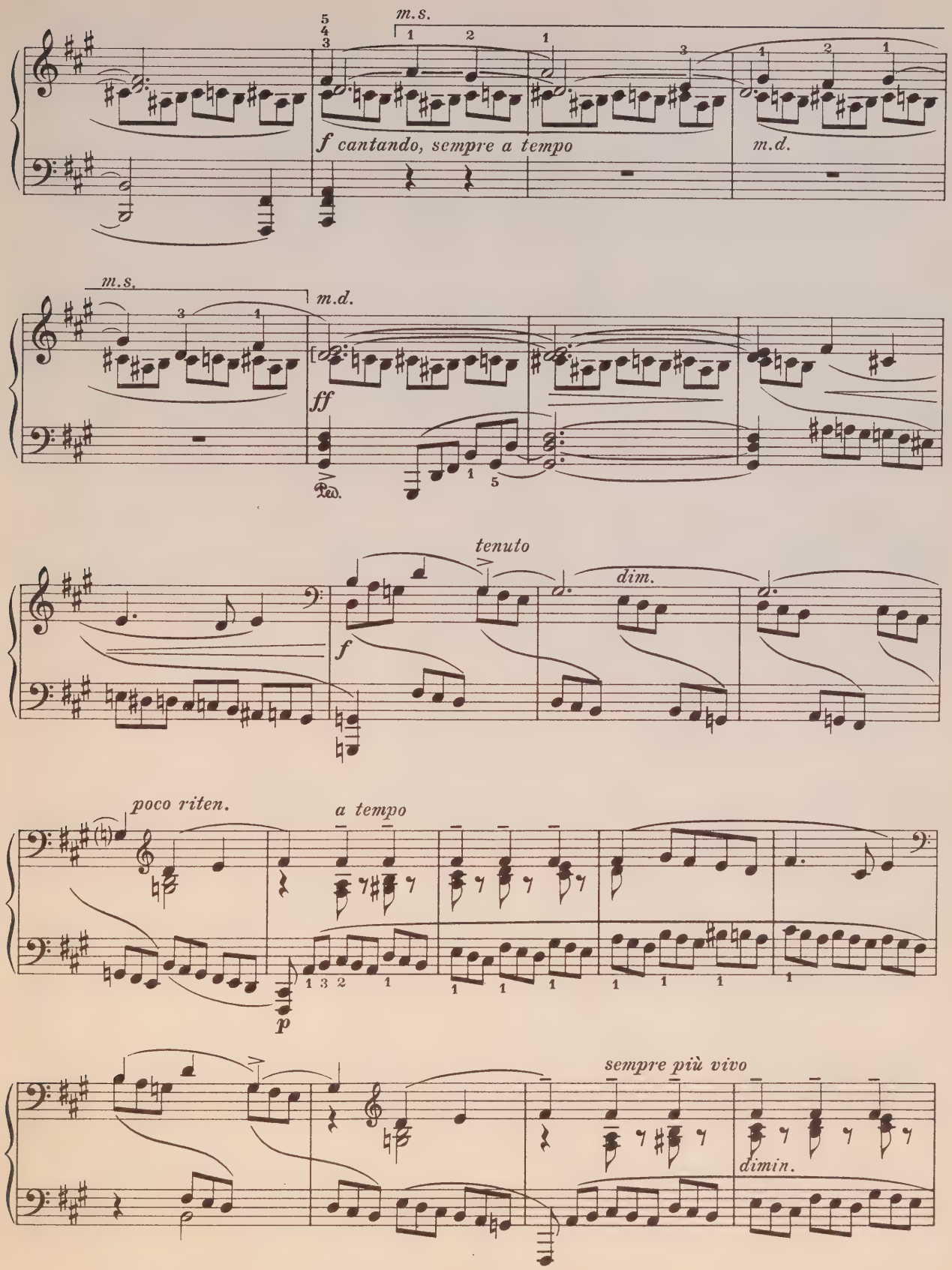
m.s.
f cantando, sempre a tempo
m.d.
m.s.
m.d.
ff
tenuto
f
dim.
poco riten.
a tempo
p
sempre più vivo
dimin.

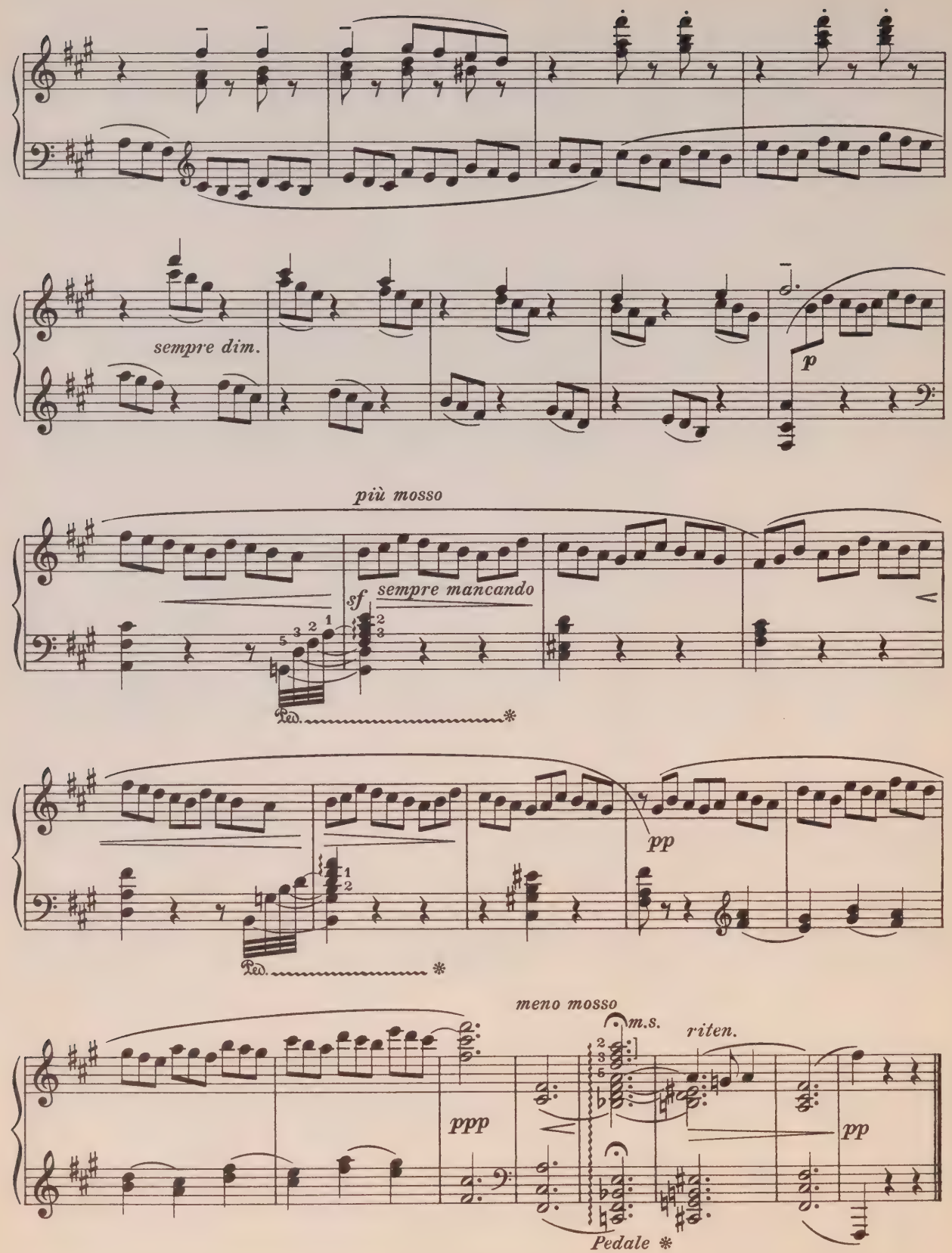
sempre dim.
p
più mosso
sf
sempre mancando
Ped.
pp
meno mosso
m.s.
riten.
ppp
pp
Pedale

VI

Allegro vivace sempre al rigore di Tempo ♩ = 132

Соч. 51 No. 6

p *cresc.* *Pedale*

f *p leggiero*

f *dimin.* *p* *pp*

cresc. *m.s.* *m.d.* *f* *p*

cresc. *cresc.*

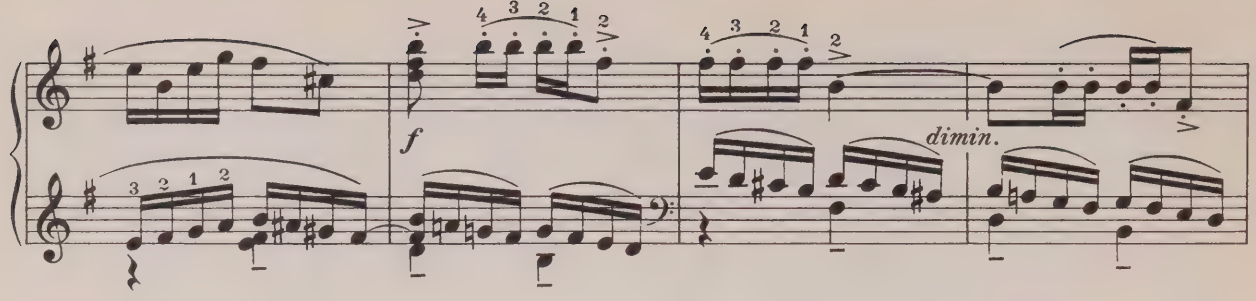
f
dimin.

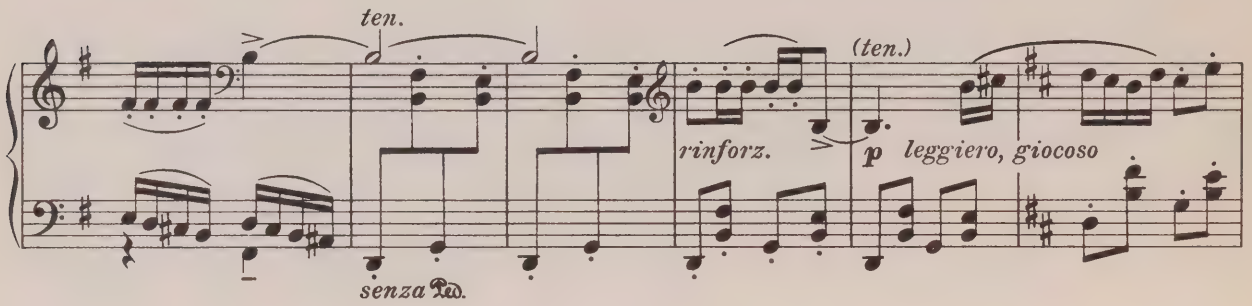
ten.
senza Ped.
rinforz.
(ten.)
p leggiero, giocoso

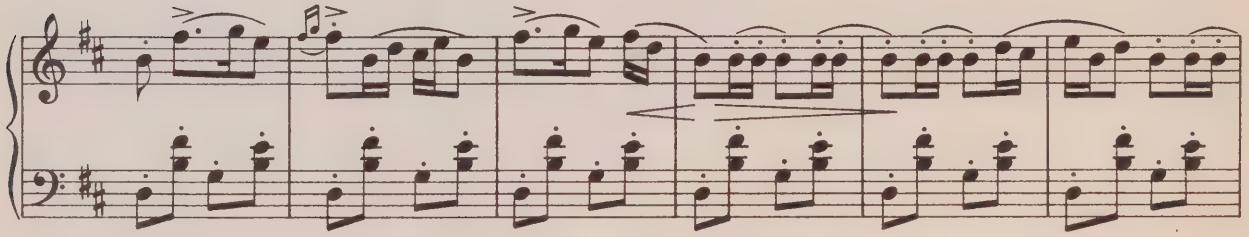

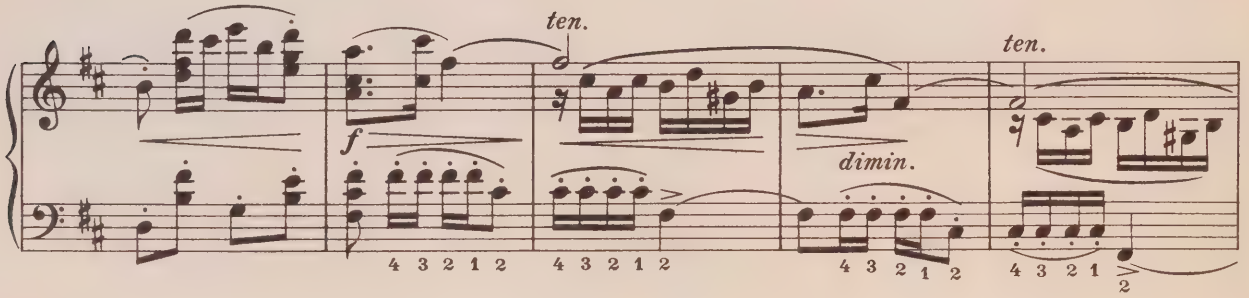
f
ten.
dimin.
ten.

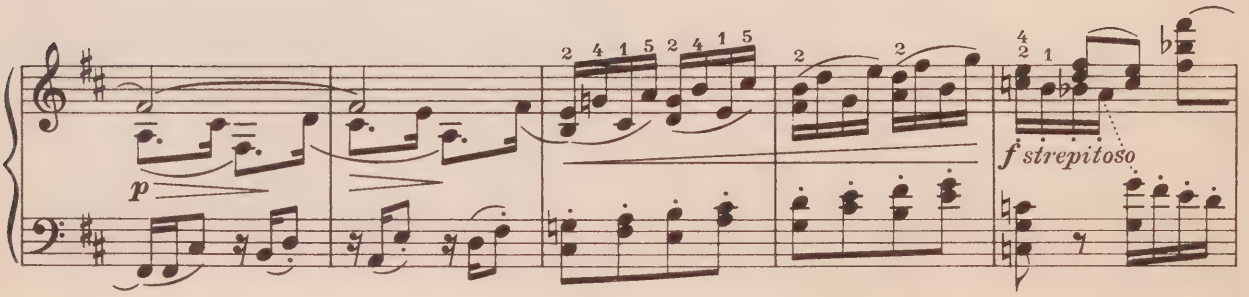
p
f strepitoso

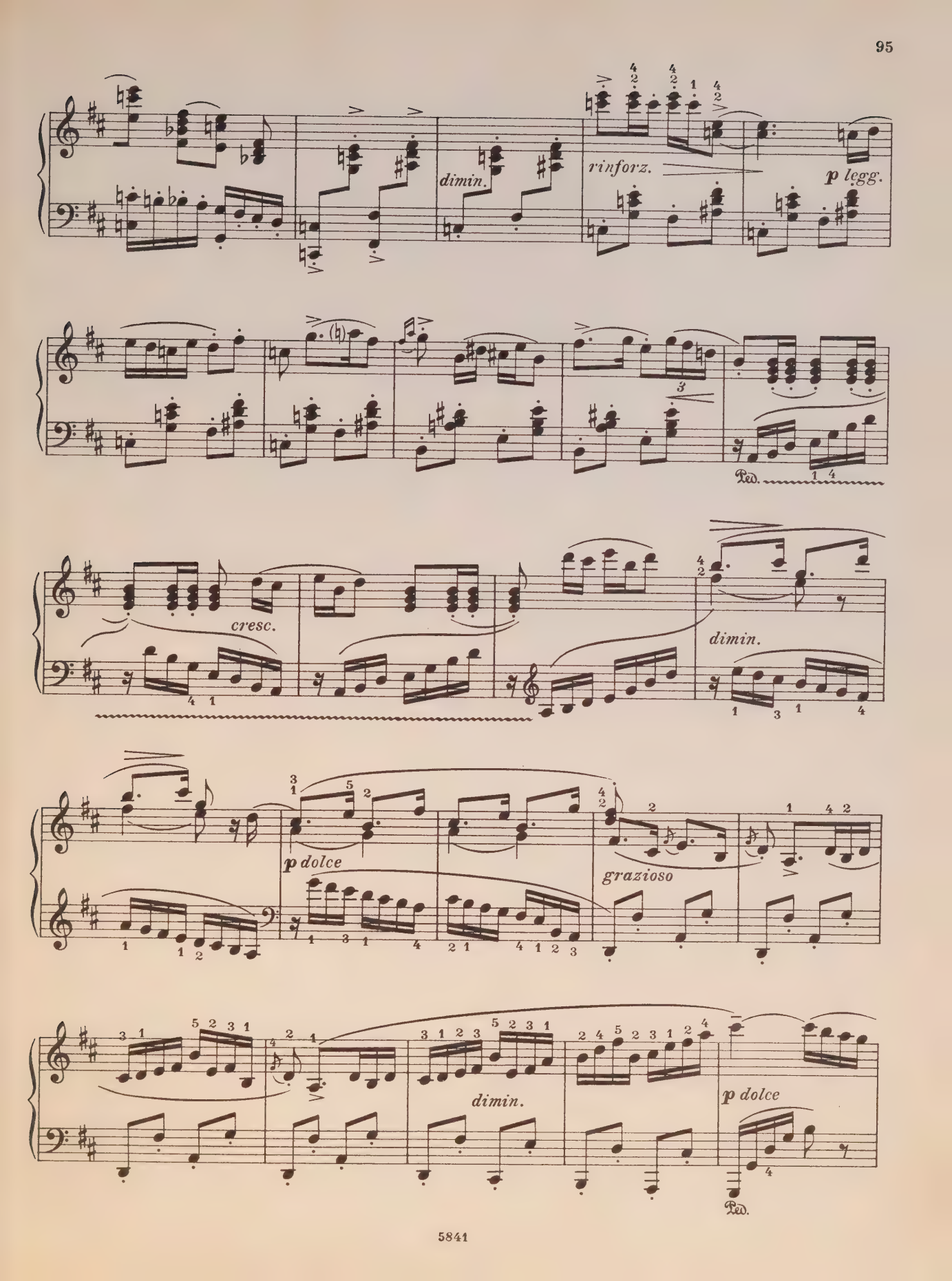
dimin.
rinforz.
p legg.
Ped.
cresc.
dimin.
p dolce
grazioso
dimin.
p dolce
Ped.

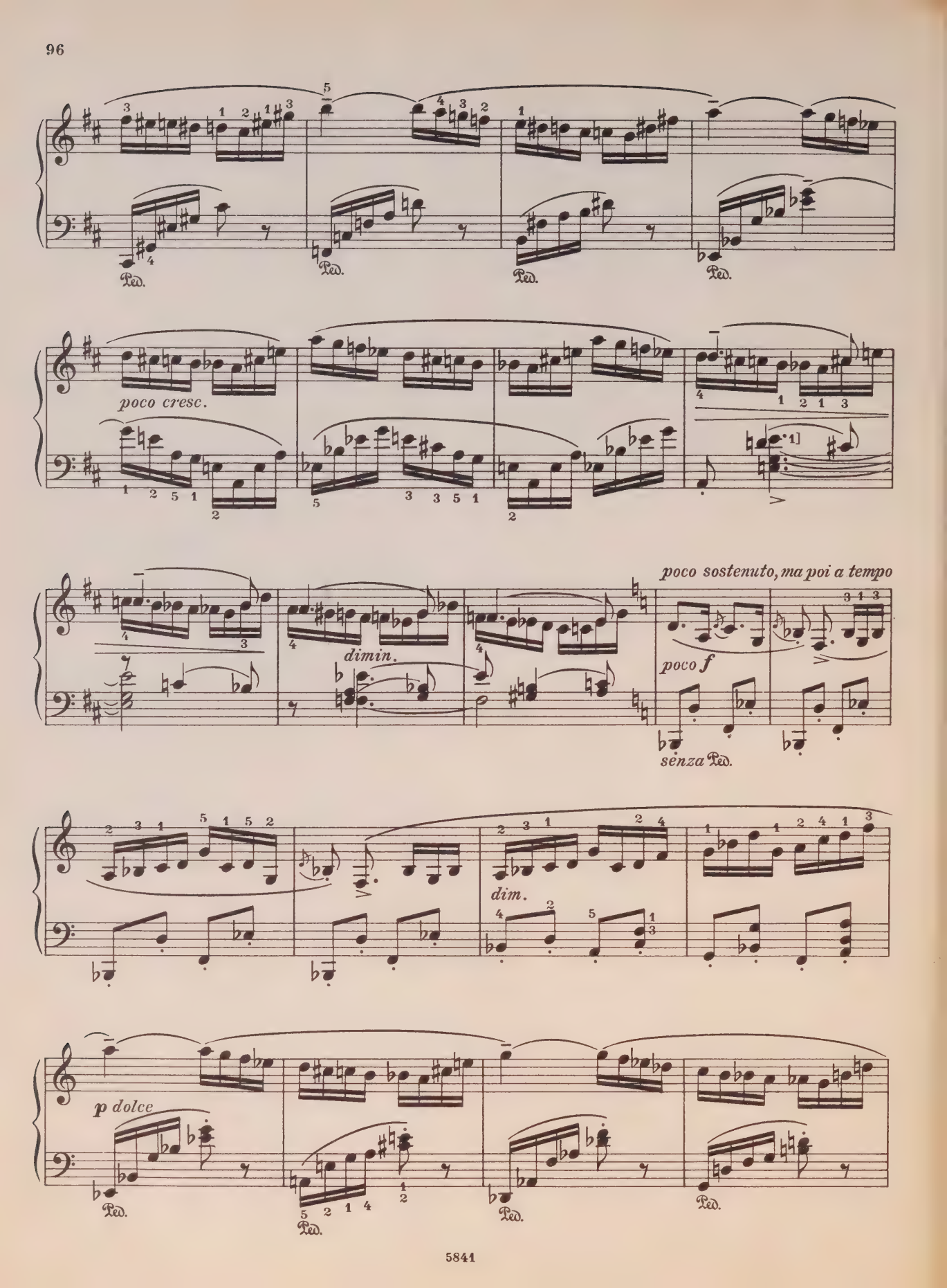
Ped.
poco cresc.
poco sostenuto, ma poi a tempo
dimin.
poco f
senza Ped.
dim.
p dolce

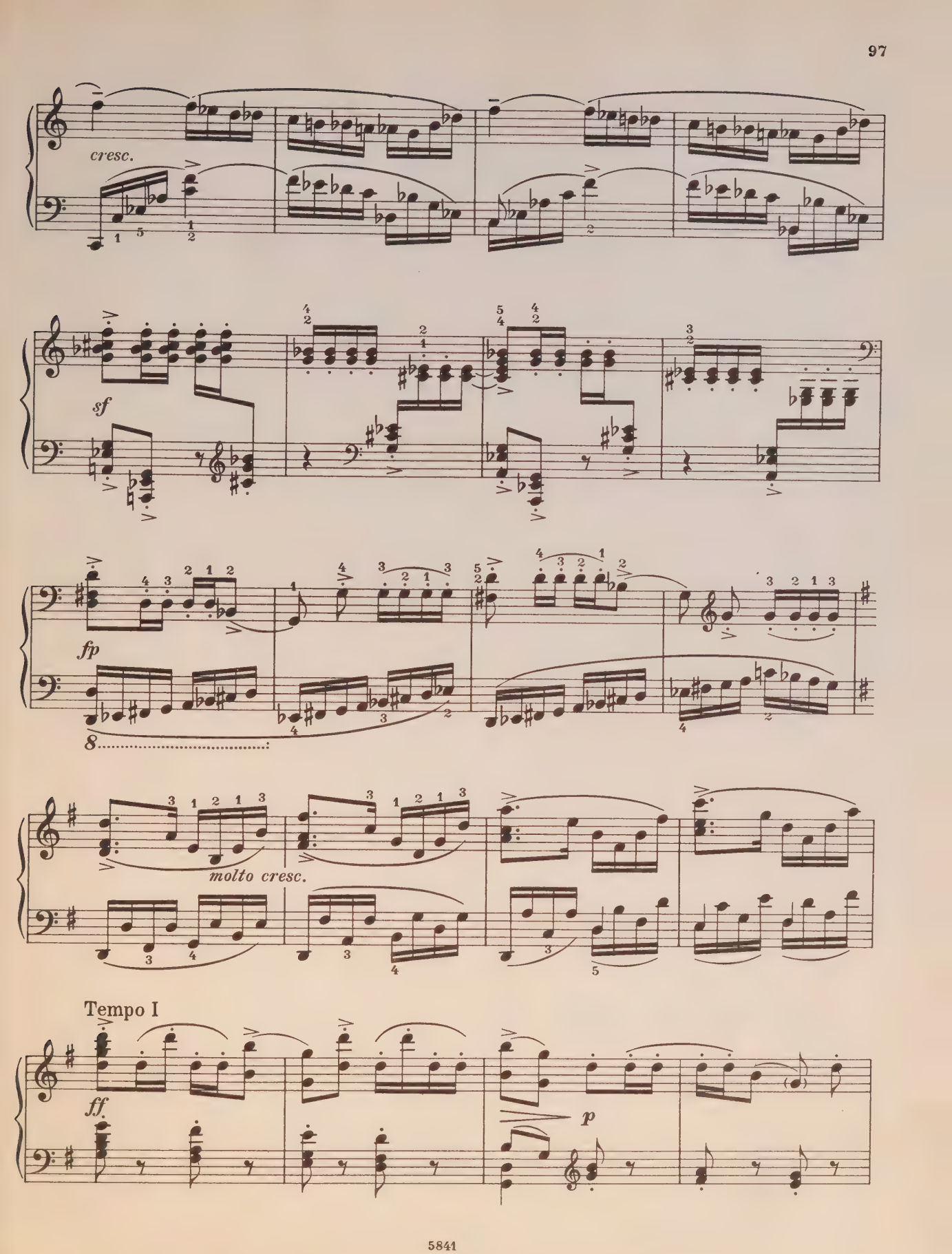
cresc.
sf
fp
molto cresc.
Tempo I
ff
p

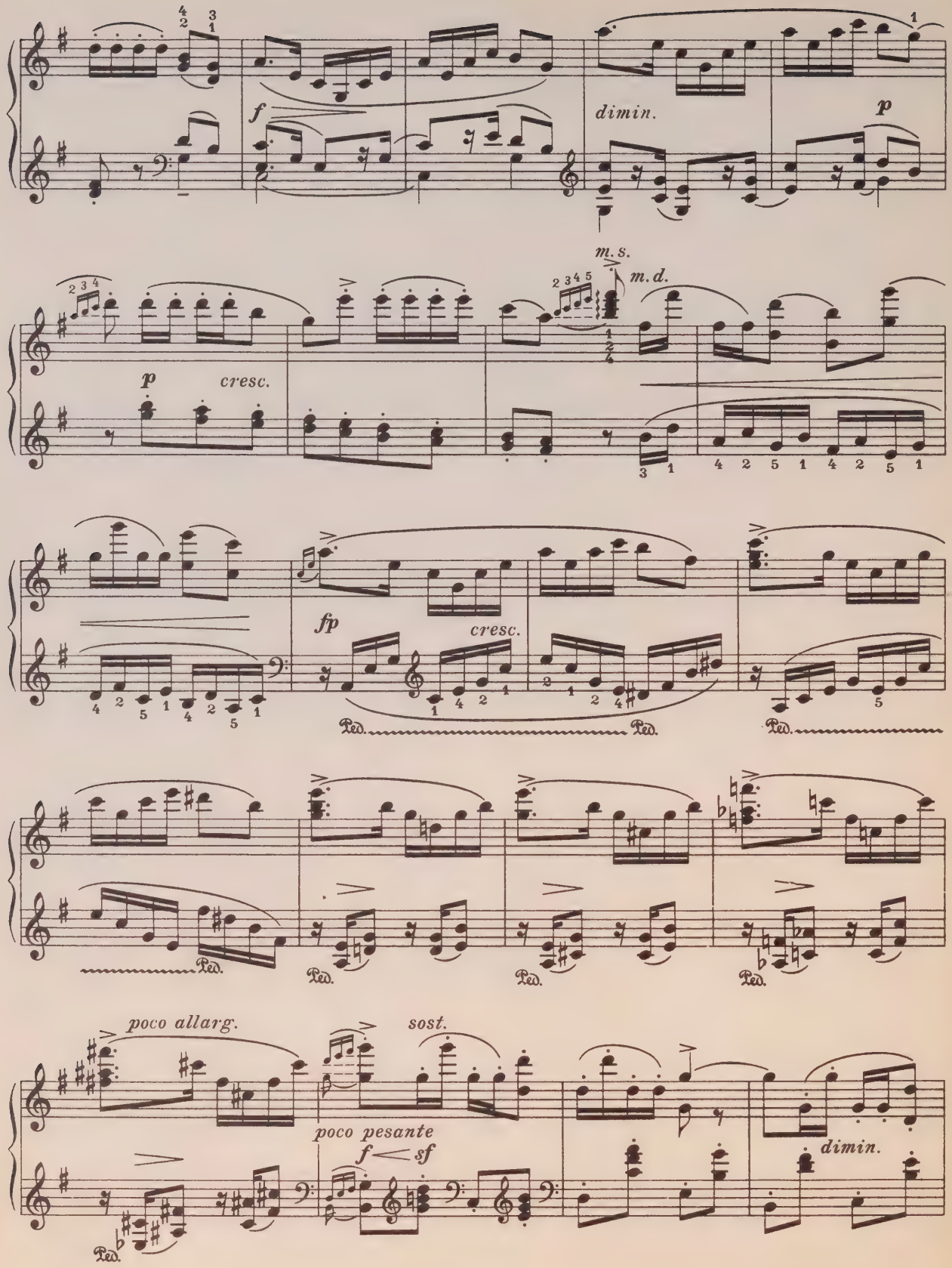
f
dimin.
p
m.s.
m.d.
p
cresc.
fp
cresc.
Ped.
poco allarg.
sost.
poco pesante
f
sf
dimin.

a tempo

ten.

p giocoso ma a tempo

dimin.

ten.

mf sempre dimin.

p

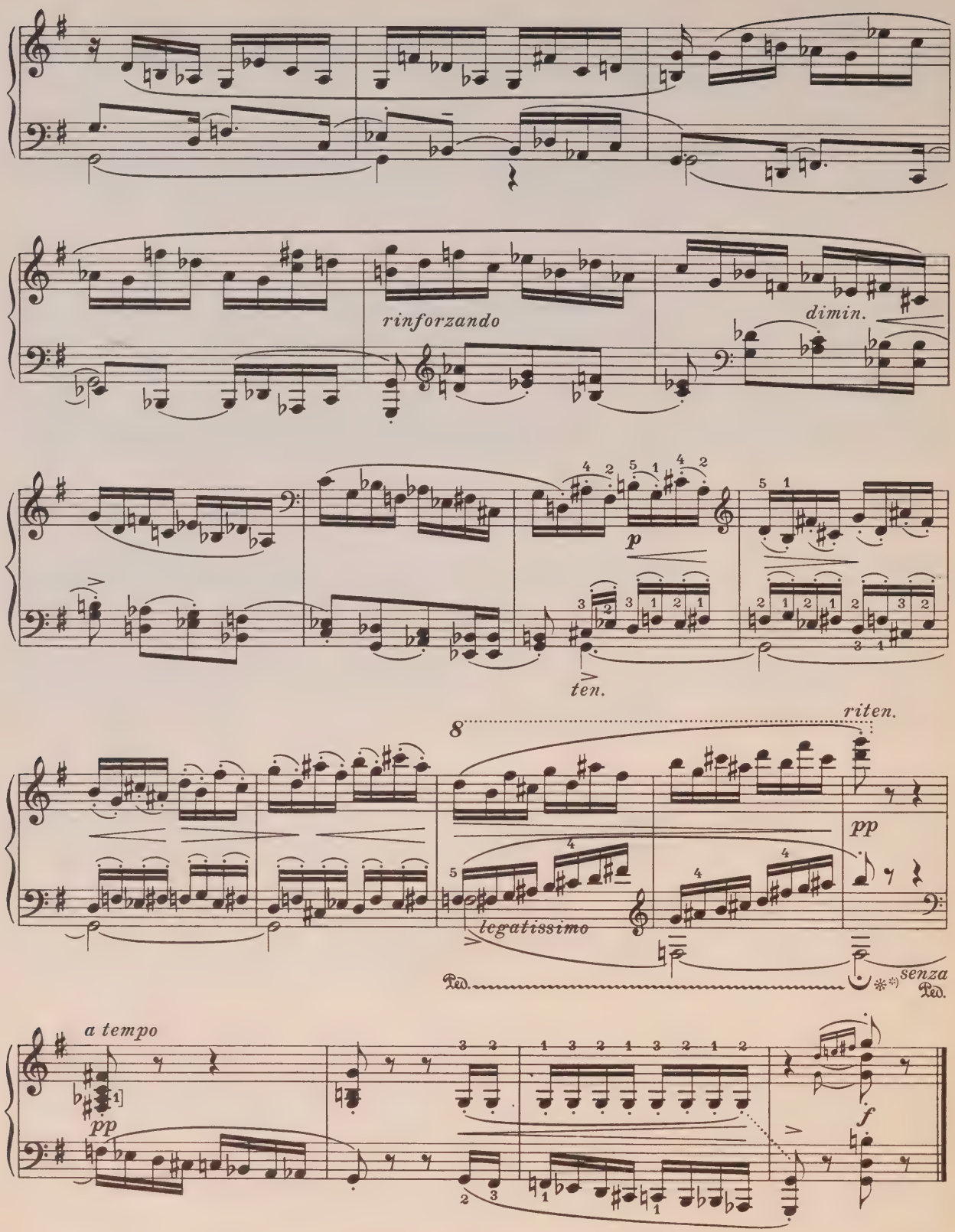

*) Это фа в предыдущих тактах поддерживается педалью, здесь же на фермате берется беззвучно, что бы потом звучать самостоятельно без педали.

Сказка птичек

Соч. 54, Тетр. I, No. 2

Allegretto con moto capriccioso e sempre leggiero ♩= 92-100

m.d. 3 2 m.s. m.d. 3 2 m.s.

p pp p

pp poco crescendo

riten. pp subito (m.d.) (m.s.) poco poco riten. a tempo

Ped. * Ped. * Ped. * Ped. *

Ped. * Ped. * Ped. * Ped. *

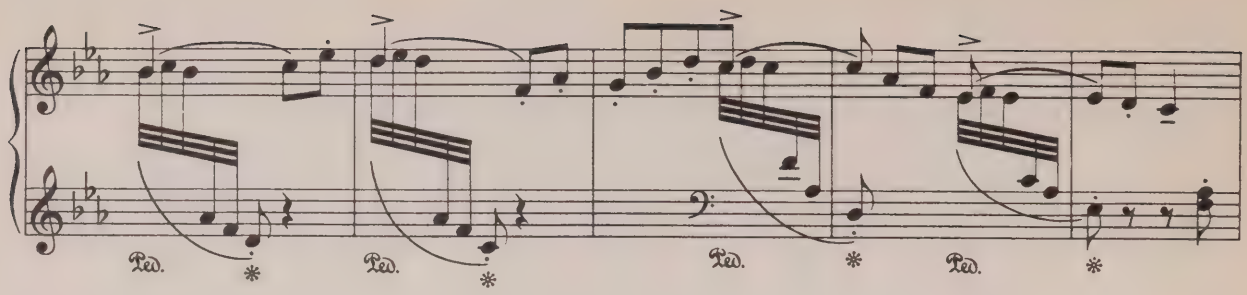
Ped.
Ped.
Ped.
Ped.

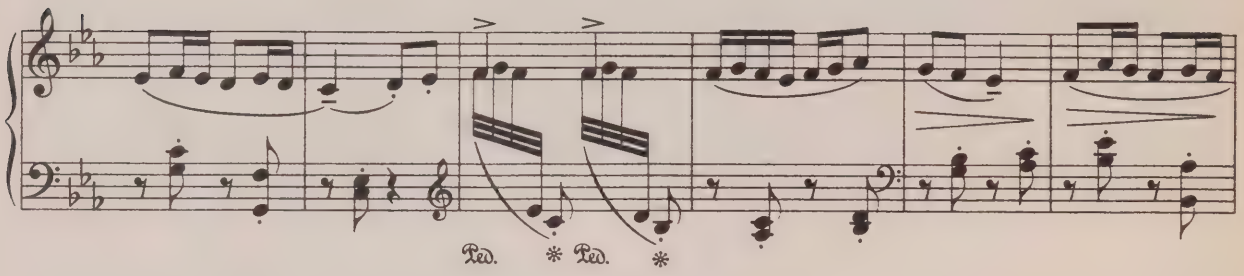
Ped.
Ped.

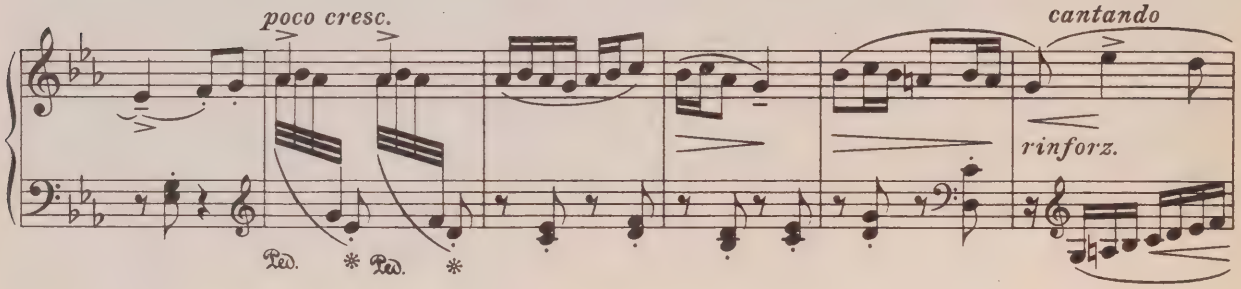
poco cresc.
cantando
rinforz.
Ped.
Ped.

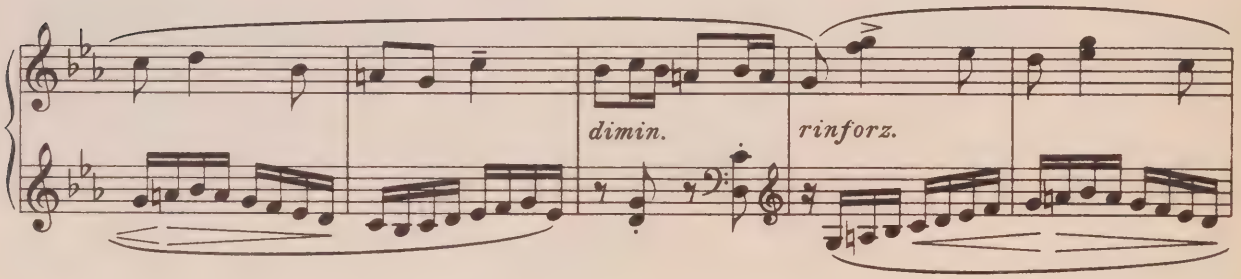
dimin.
rinforz.

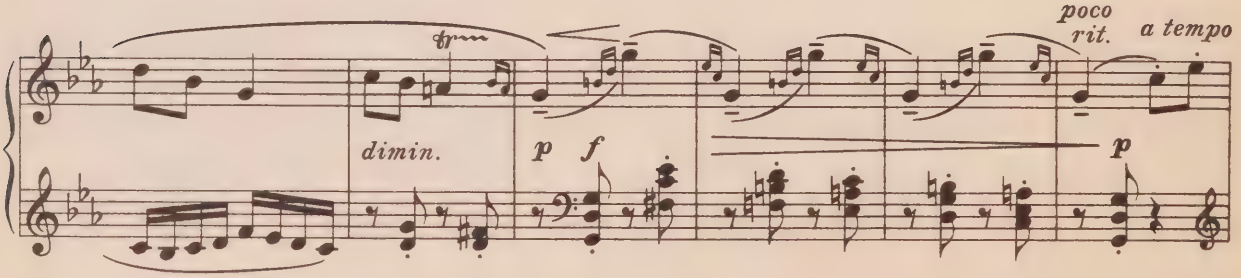
poco rit.
a tempo
dimin.
p
f
p

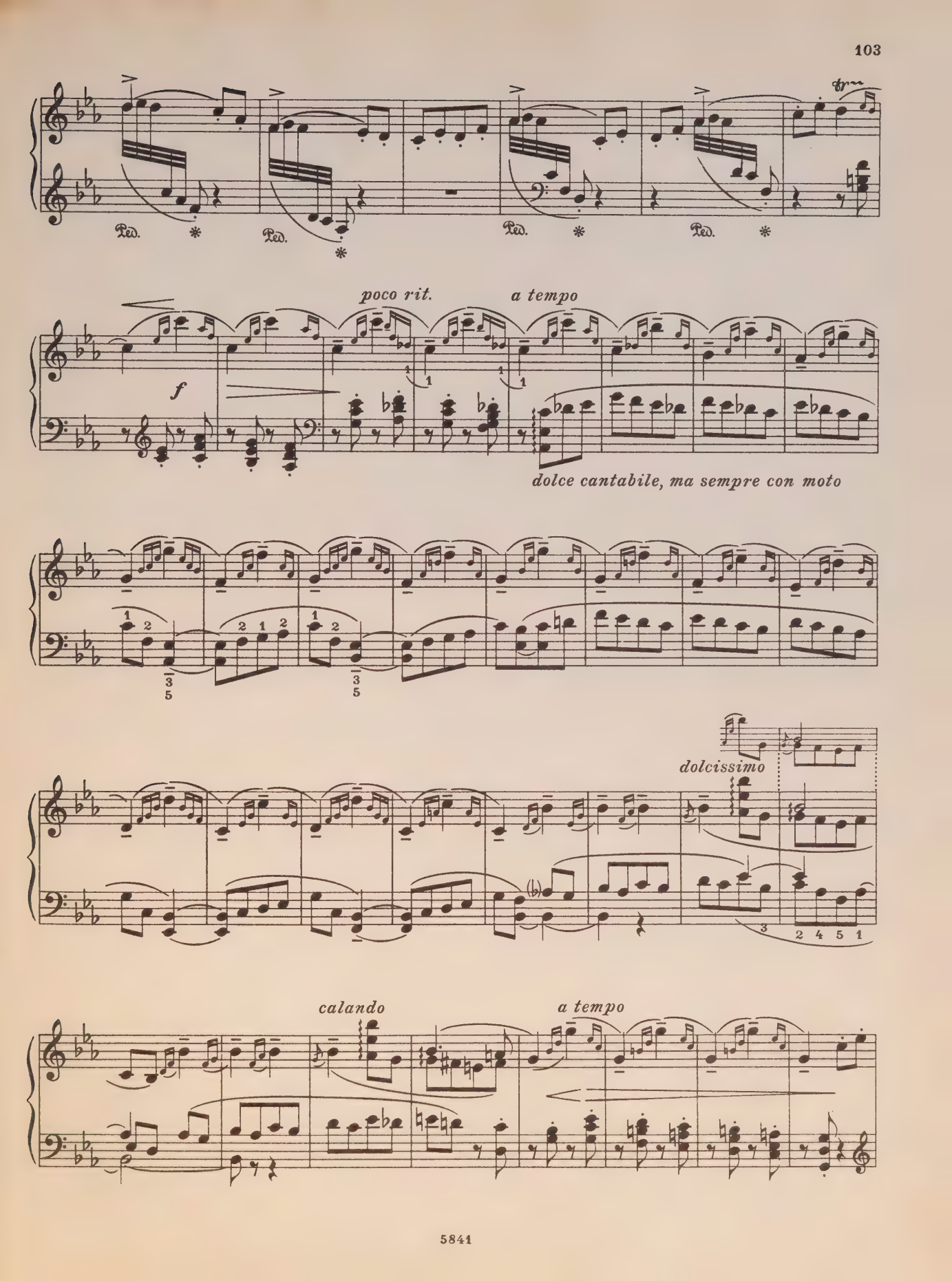
Ped.
Ped.
Ped.
Ped.
tr
f
poco rit.
a tempo
dolce cantabile, ma sempre con moto
dolcissimo
calando
a tempo

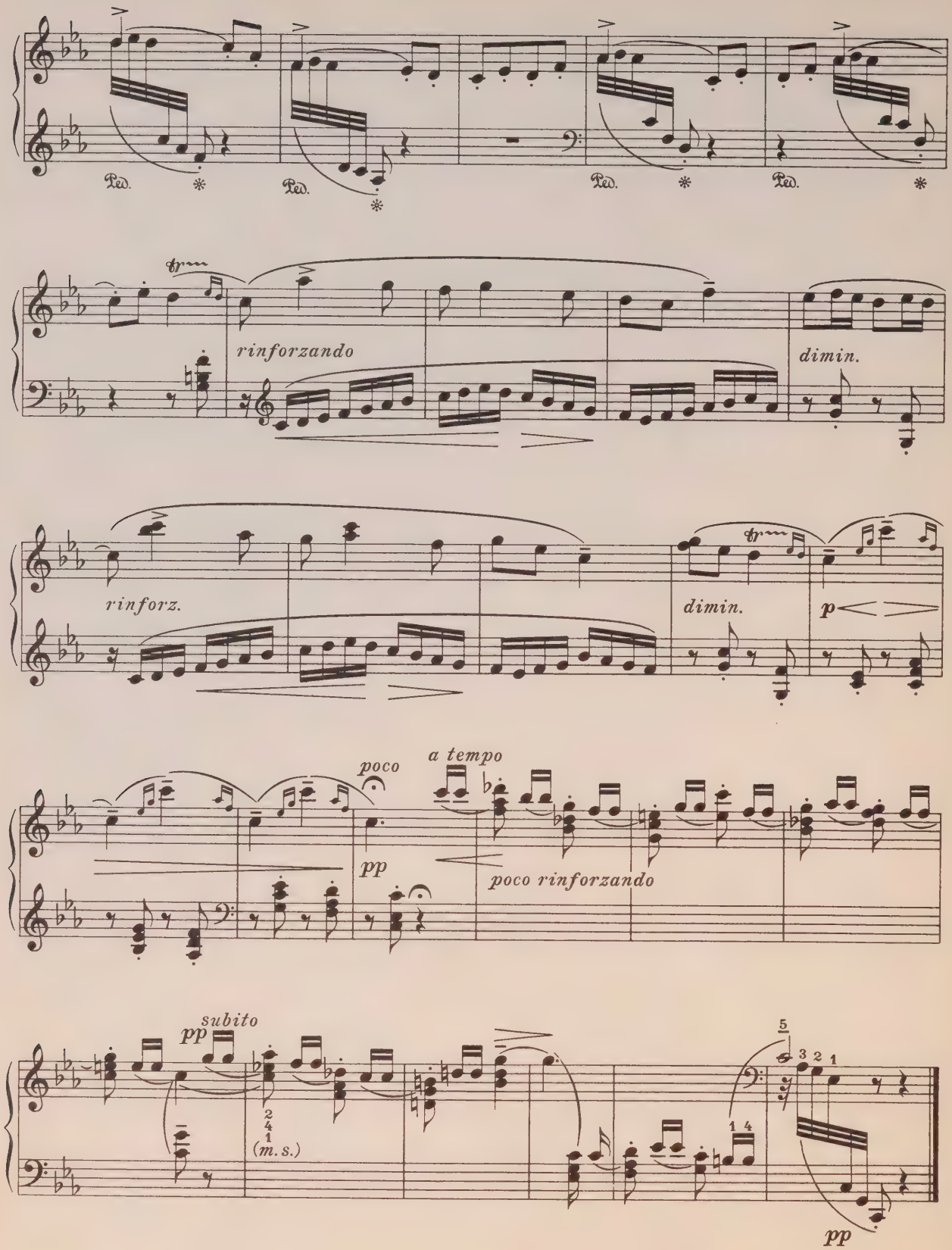
Ped.
rinforzando
dimin.
rinforz.
dimin.
p
poco
a tempo
pp
poco rinforzando
pp
subito
(m.s.)
pp

Сказка
(Скерцо)

Соч. 54, Тетр. II, No. 2

Allegro vivace (sempre al rigore di tempo) 𝅗𝅥. = 52

p

f

p

cresc.

f

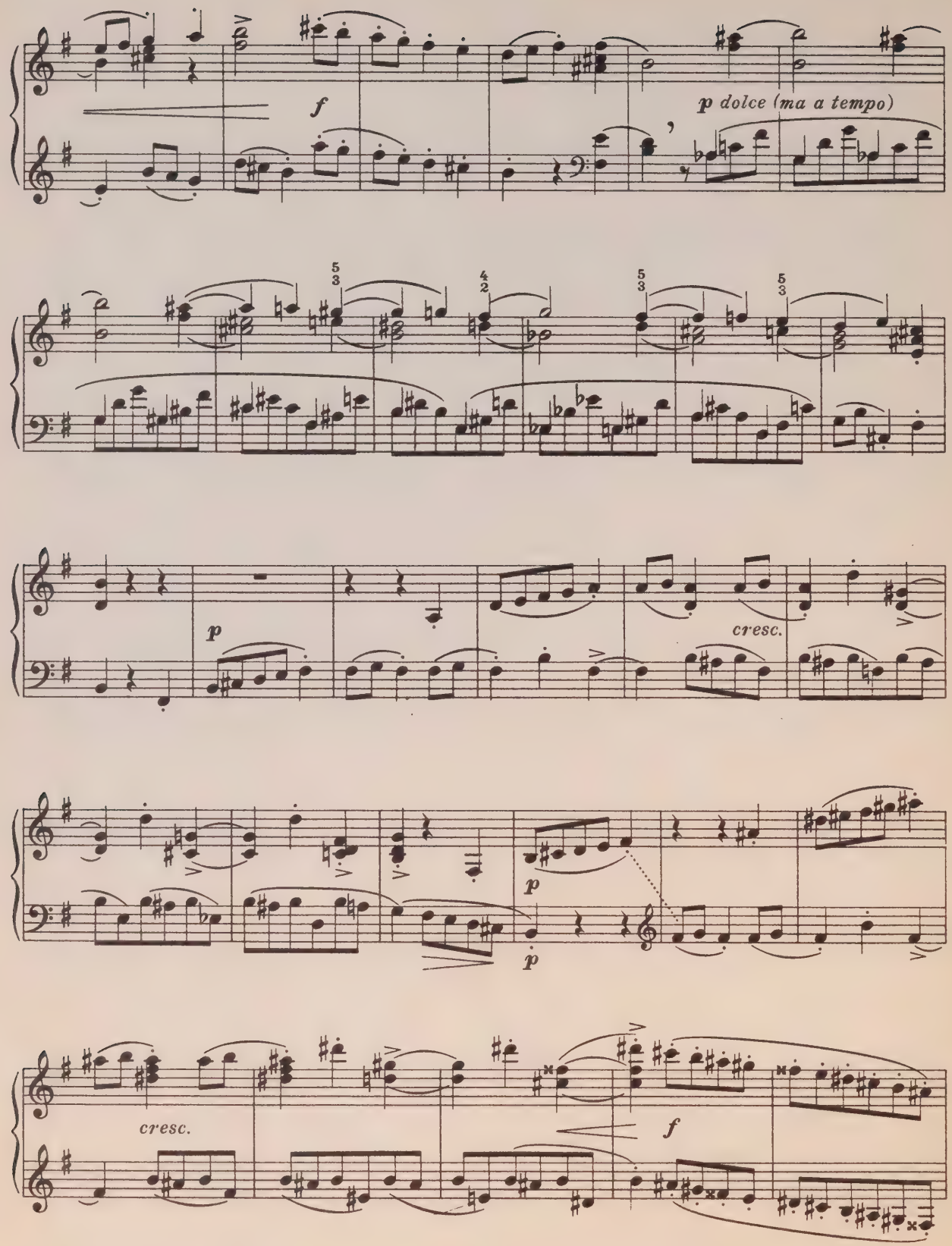
f
p dolce (ma a tempo)
p
cresc.
p
p
cresc.
f

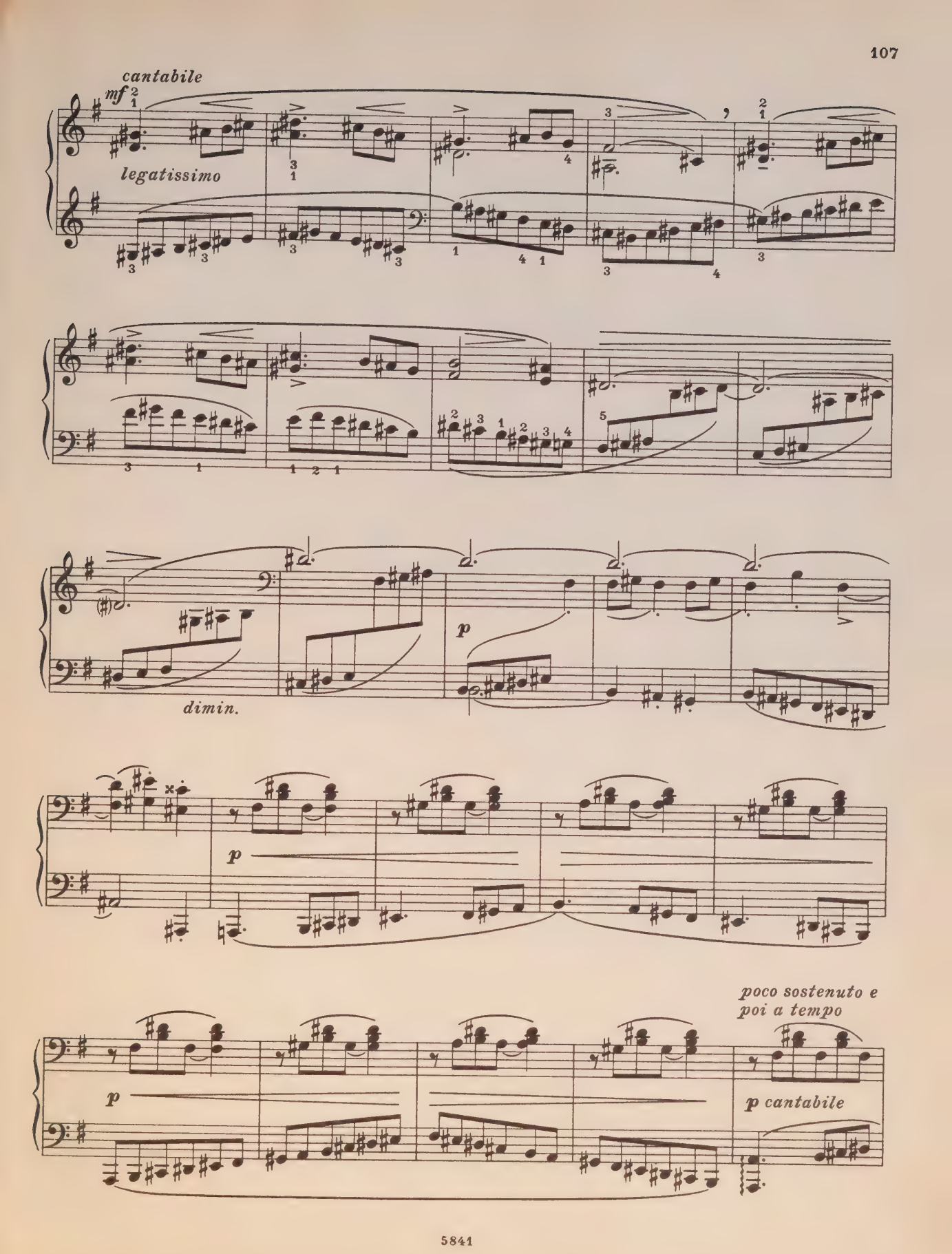
cantabile
mf
legatissimo
dimin.
p
p
p
poco sostenuto e
poi a tempo
p cantabile

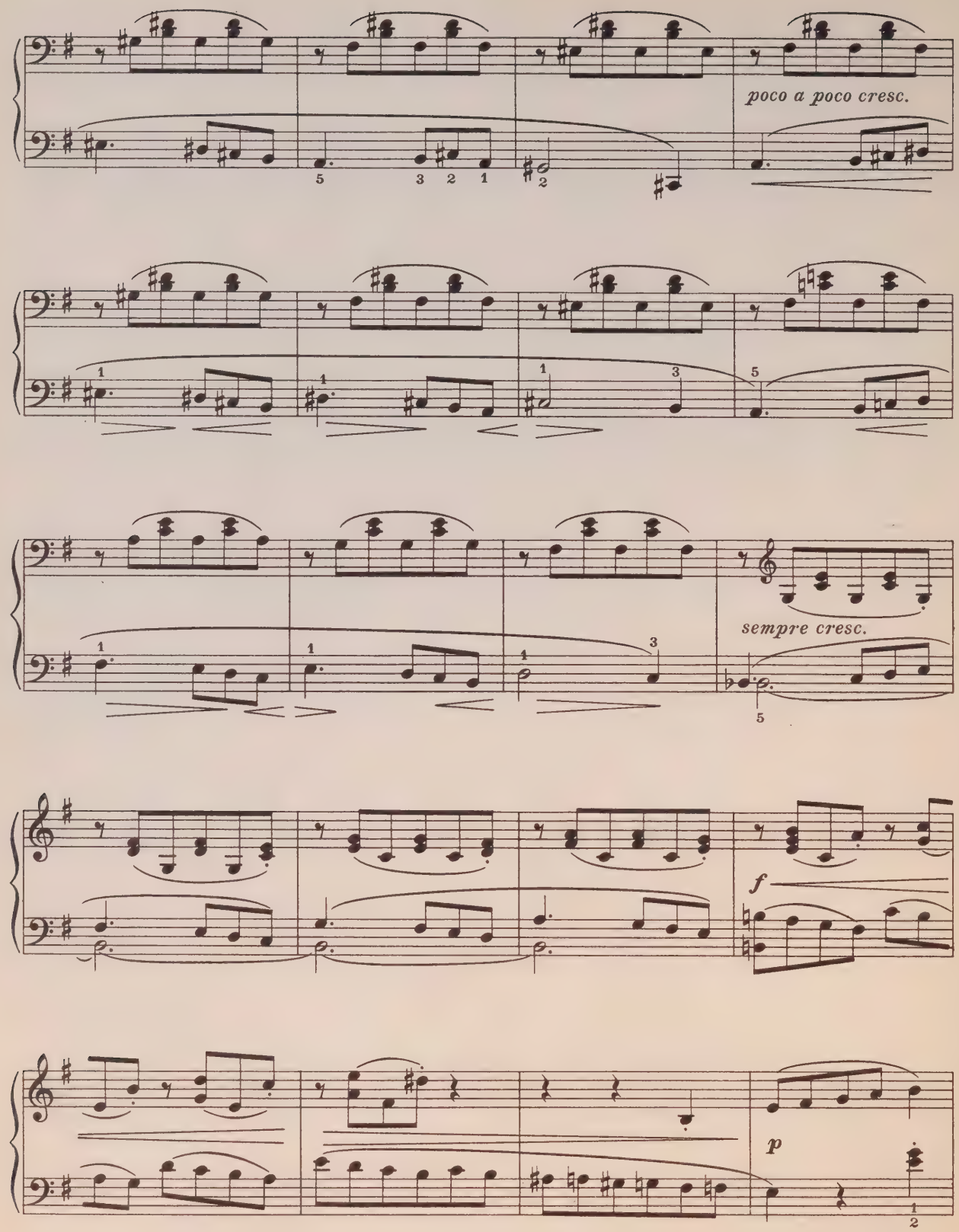
poco a poco cresc.
sempre cresc.
f
p

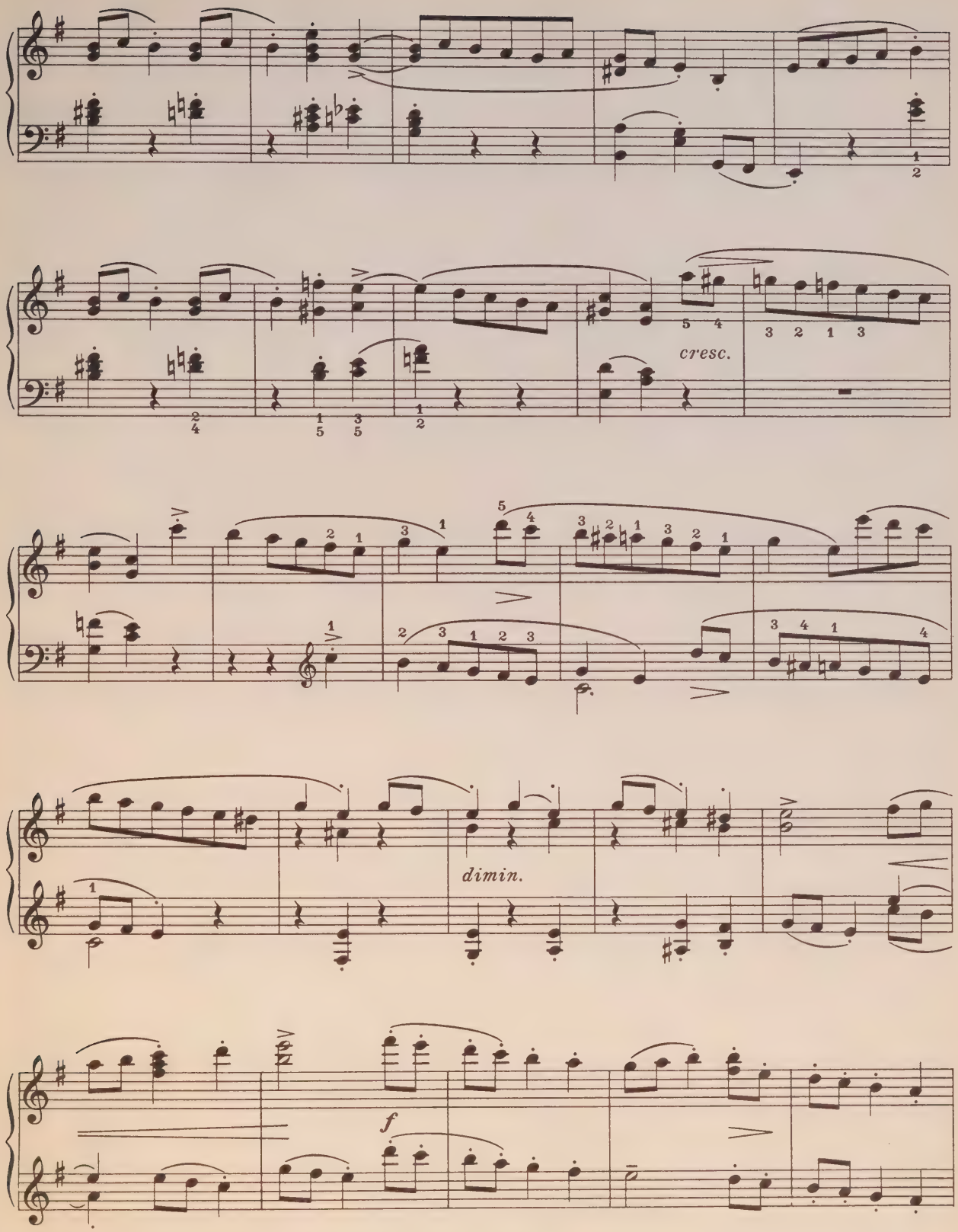
cresc.
dimin.
f

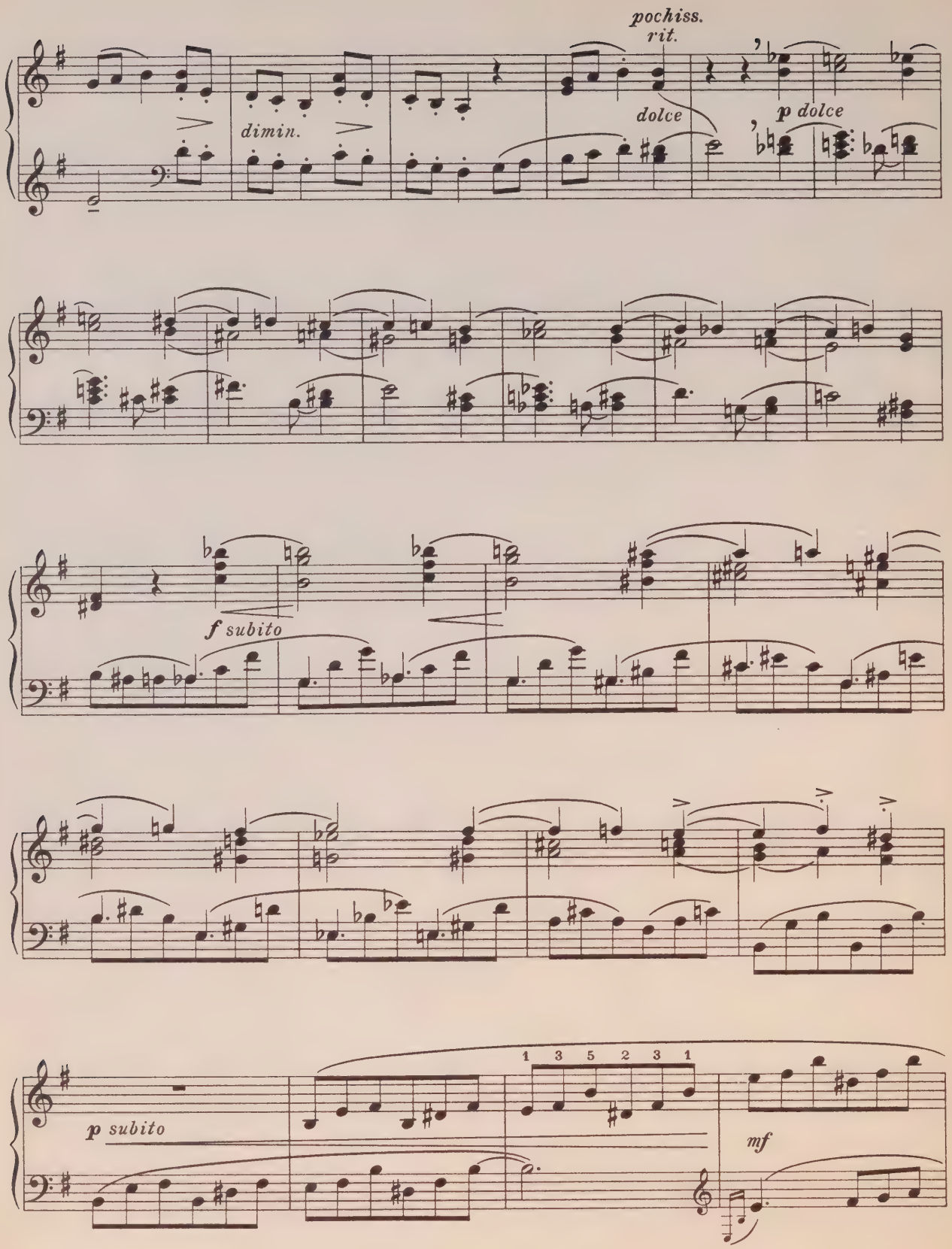
pochiss.
rit.
dimin.
dolce
p dolce
f subito
p subito
1 3 5 2 3 1
mf

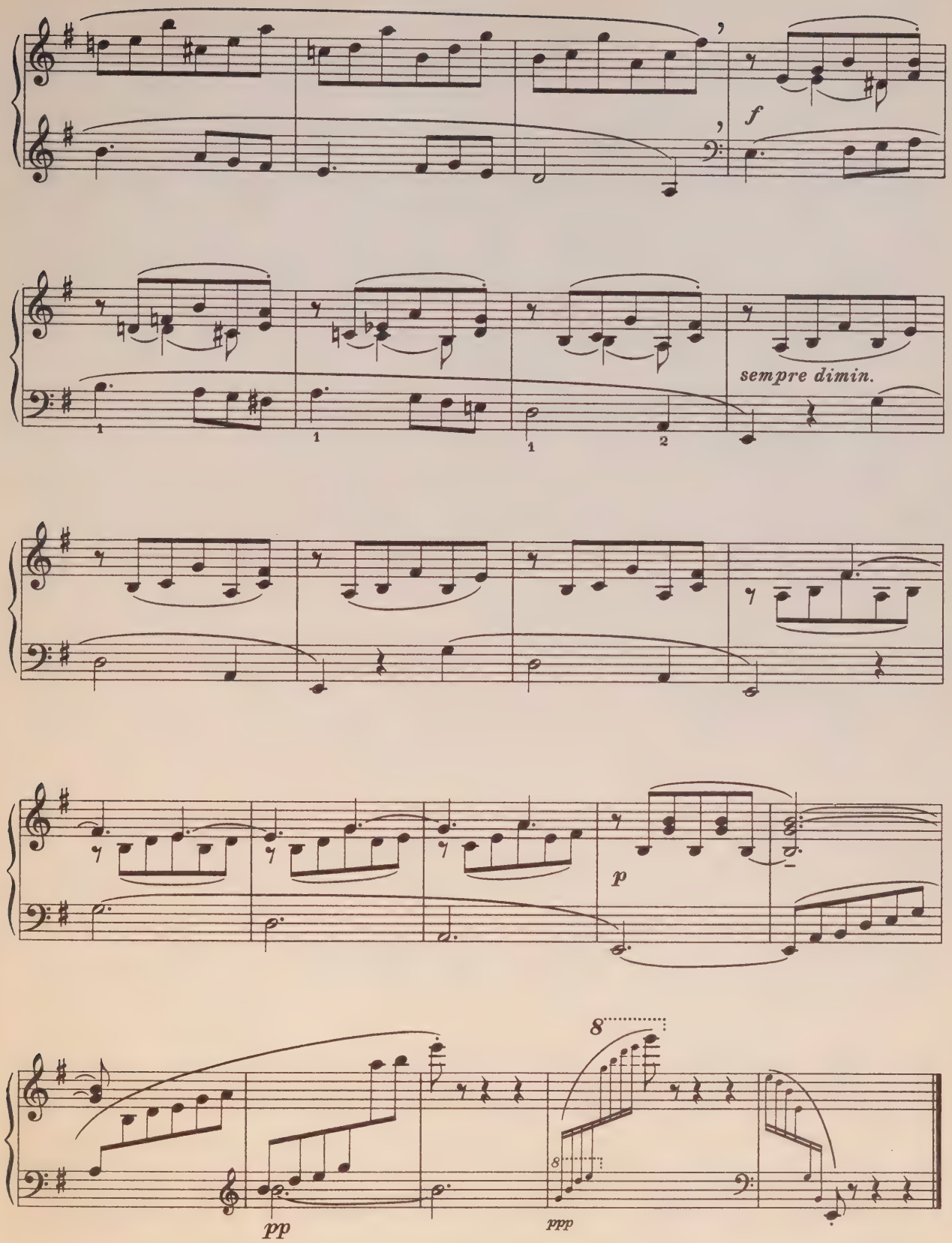
f
sempre dimin.
p
8
pp
ppp

Сказка
(Шарманщик)*)

Соч. 54, Тетр. III, No. 2

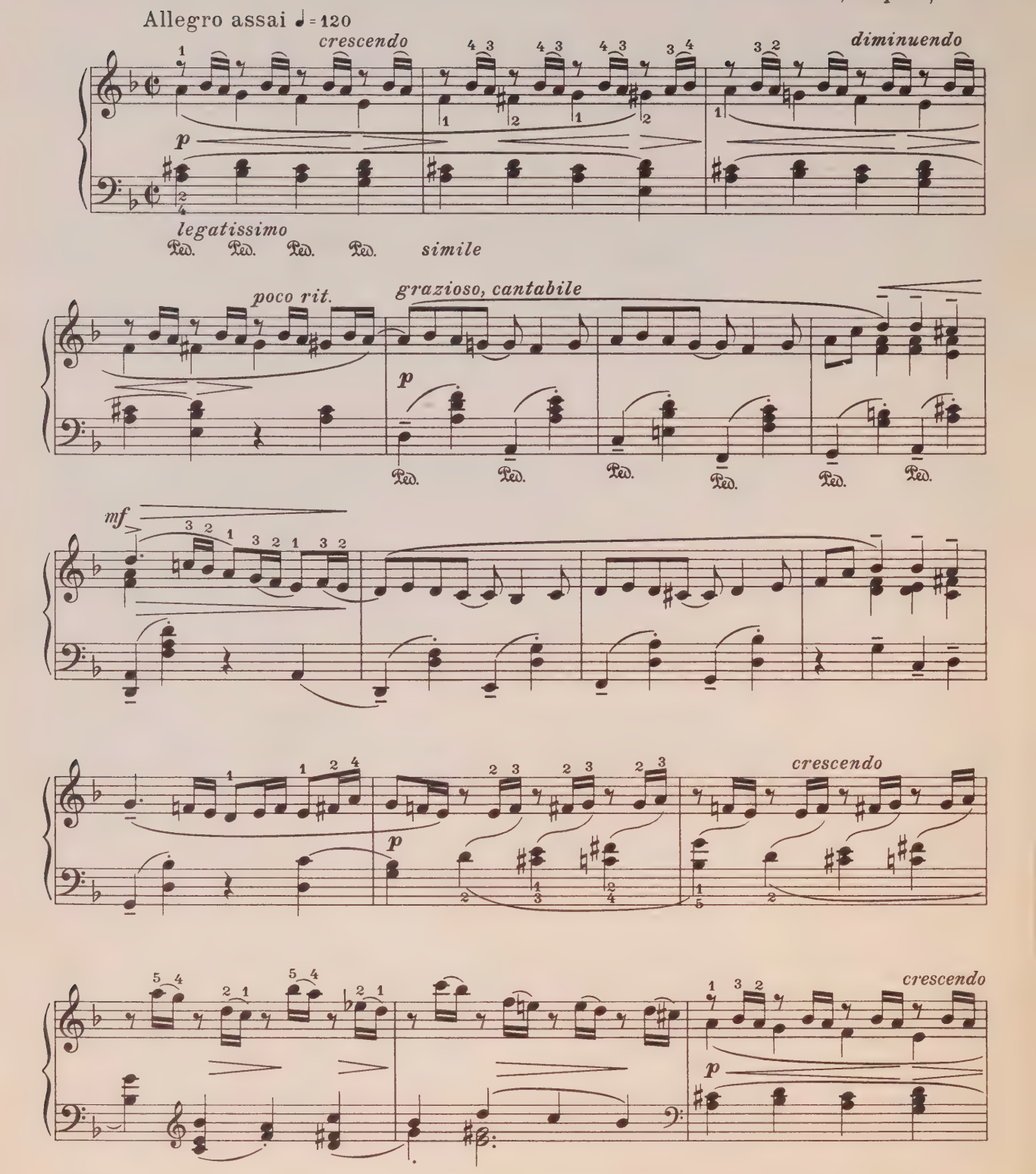

*) Длительность около 4½ м.

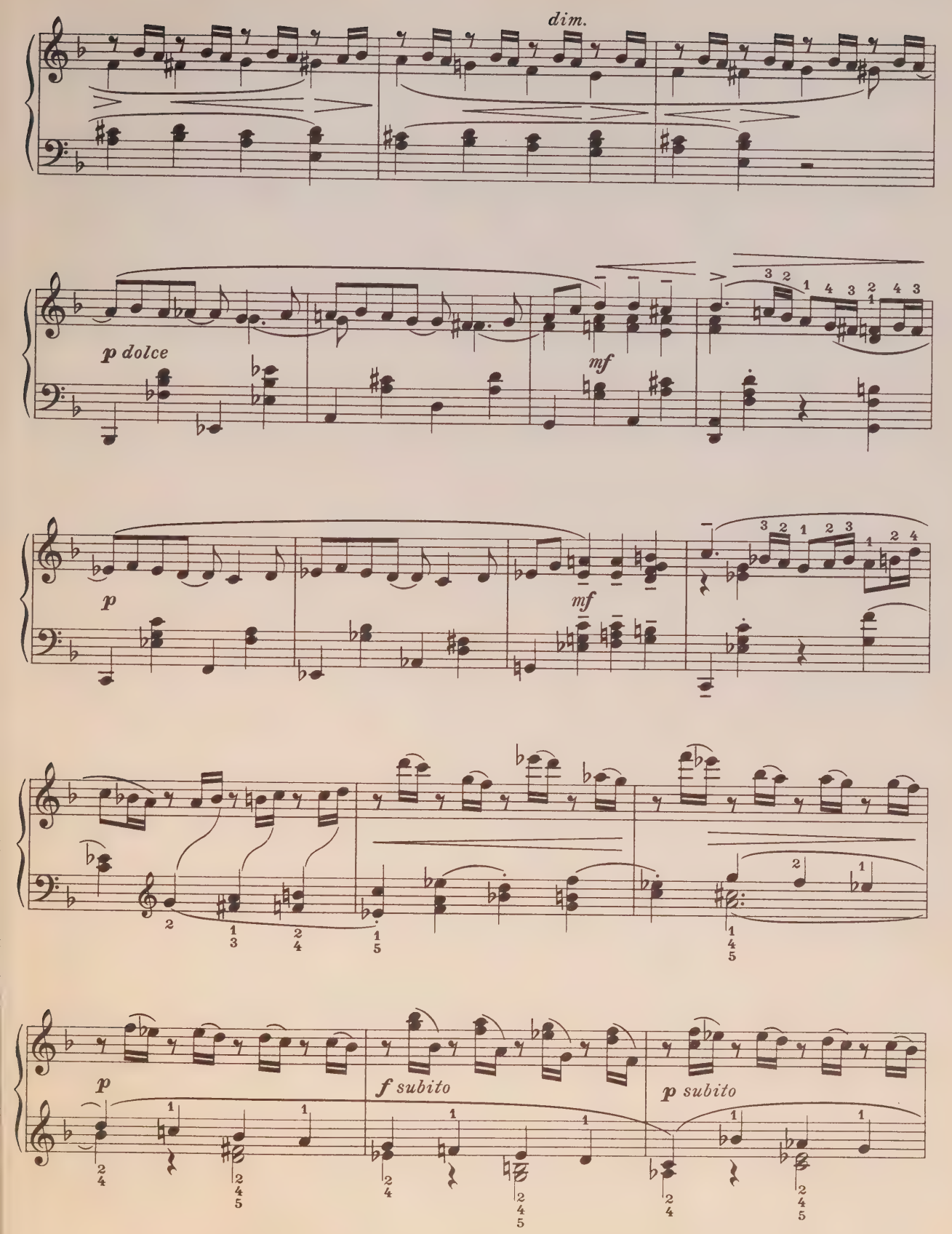
dim.
p dolce
mf
p
mf
p
f subito
p subito

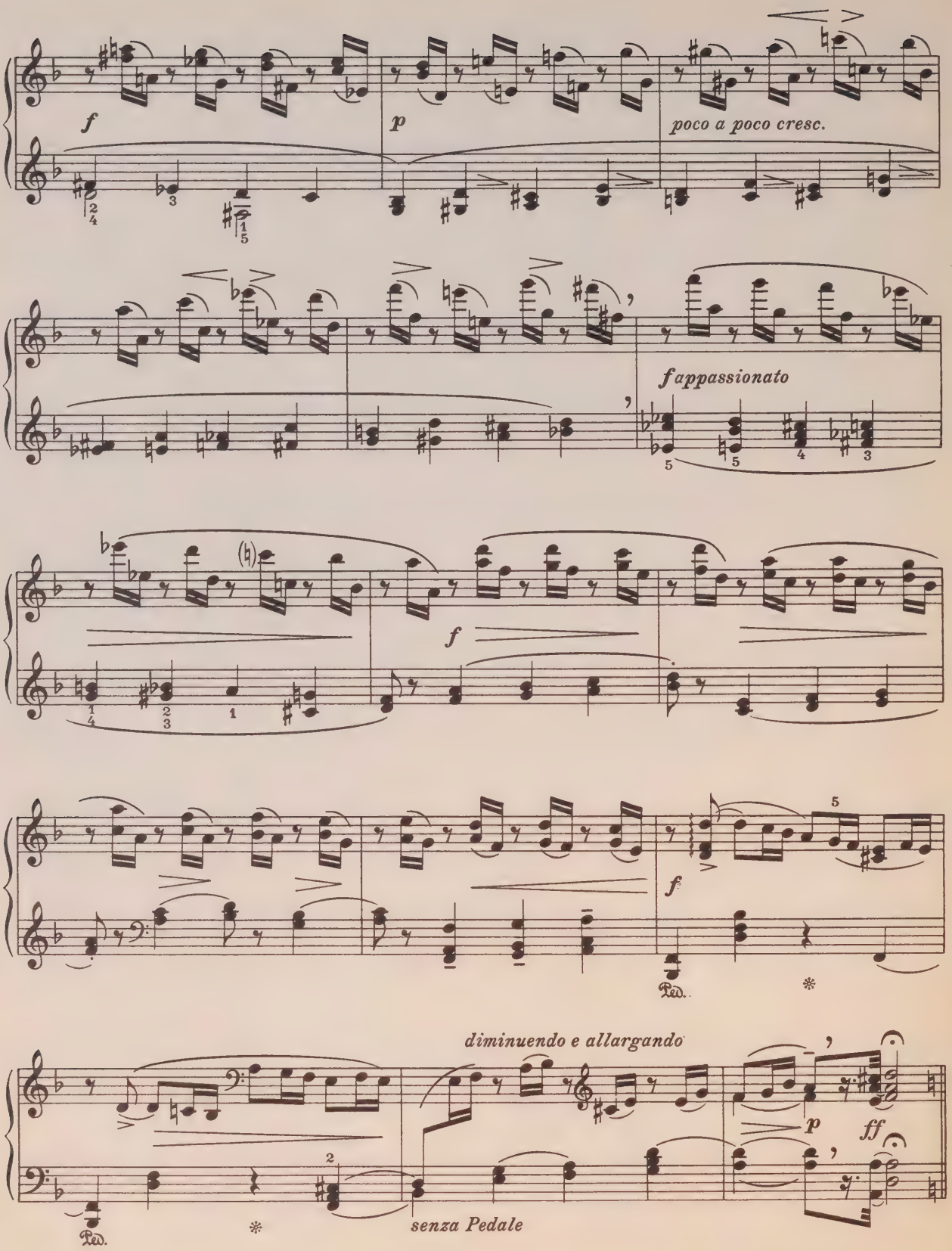
f
p
poco a poco cresc.
f appassionato
f
f
Ped.
diminuendo e allargando
p
ff
Ped.
senza Pedale

Poco più tranquillo *(ma a tempo)*

p dolcissimo

sempre con poco Pedale

cantabile

poco agitato

cresc.

mf

sempre più agitato

cresc.

simile

con moto

f

ff

poco calando

tranquillo ma a tempo

p dolcissimo

simile

p

ppp

una corda

p cantabile

tre corde

agitato

poco a poco cresc.

m.s.

m.d.

m.s.

m.d.

f

con moto

sf pp

sf

poco meno mosso espressivo e allargando

p cresc. f poco poco

dolce, grazioso

pp poco cresc.

mp dim. molto calando lunga pp

Ped. * Ped. *

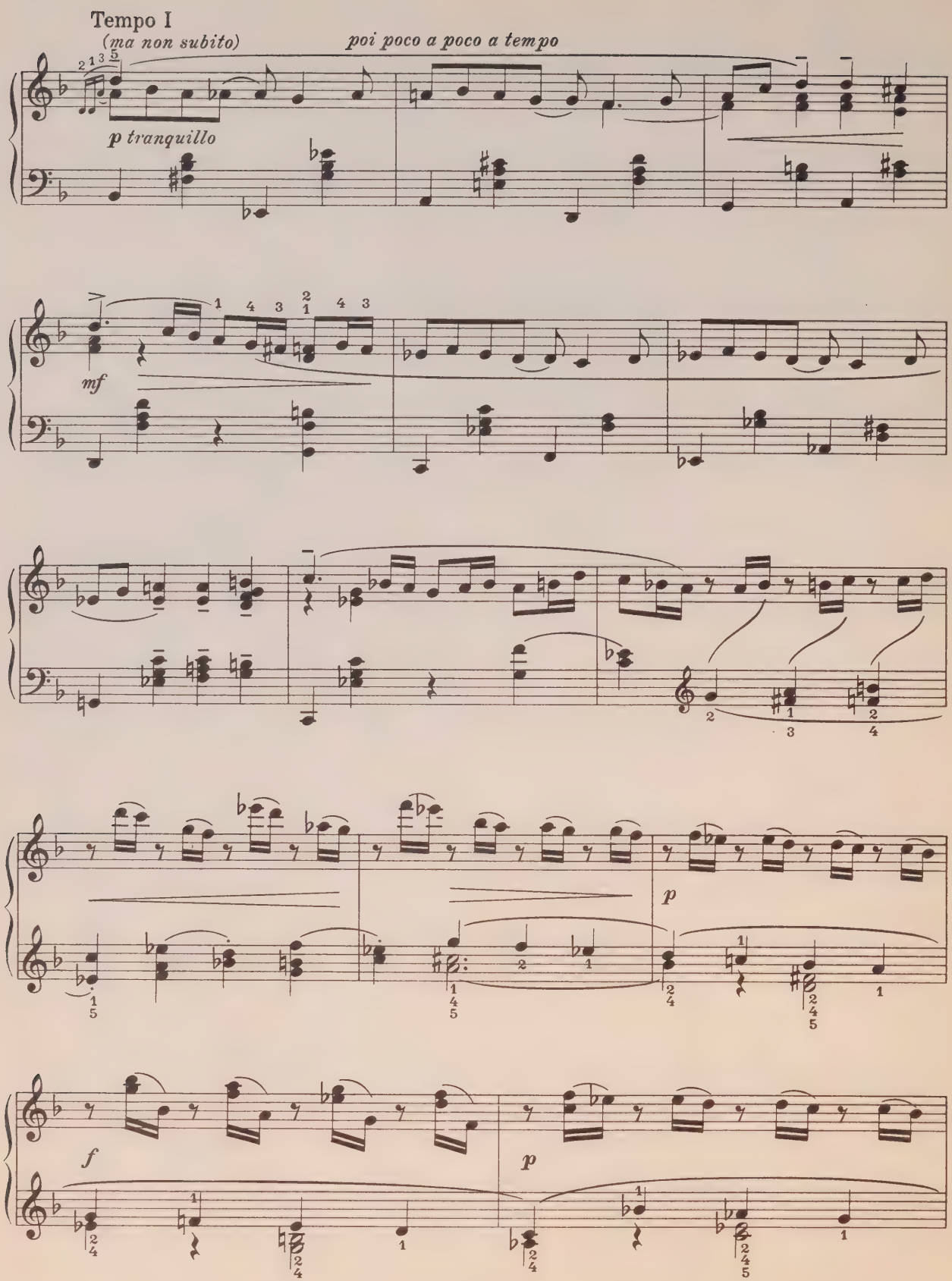
Tempo I
(ma non subito)
poi poco a poco a tempo
p tranquillo
mf
p
f
p

f

p

poco a poco cresc.

f appassionato

f

f

Ped.

allargando

diminuendo

p

ff

Ped.

senza Pedale

Coda

Con moto, ma poco rubato

tenuto *f* *cantabile* *p*

Ped. * Ped. * Ped. * Ped. *

poco rit.

a tempo *f* *tenuto*

espress. *p*

f

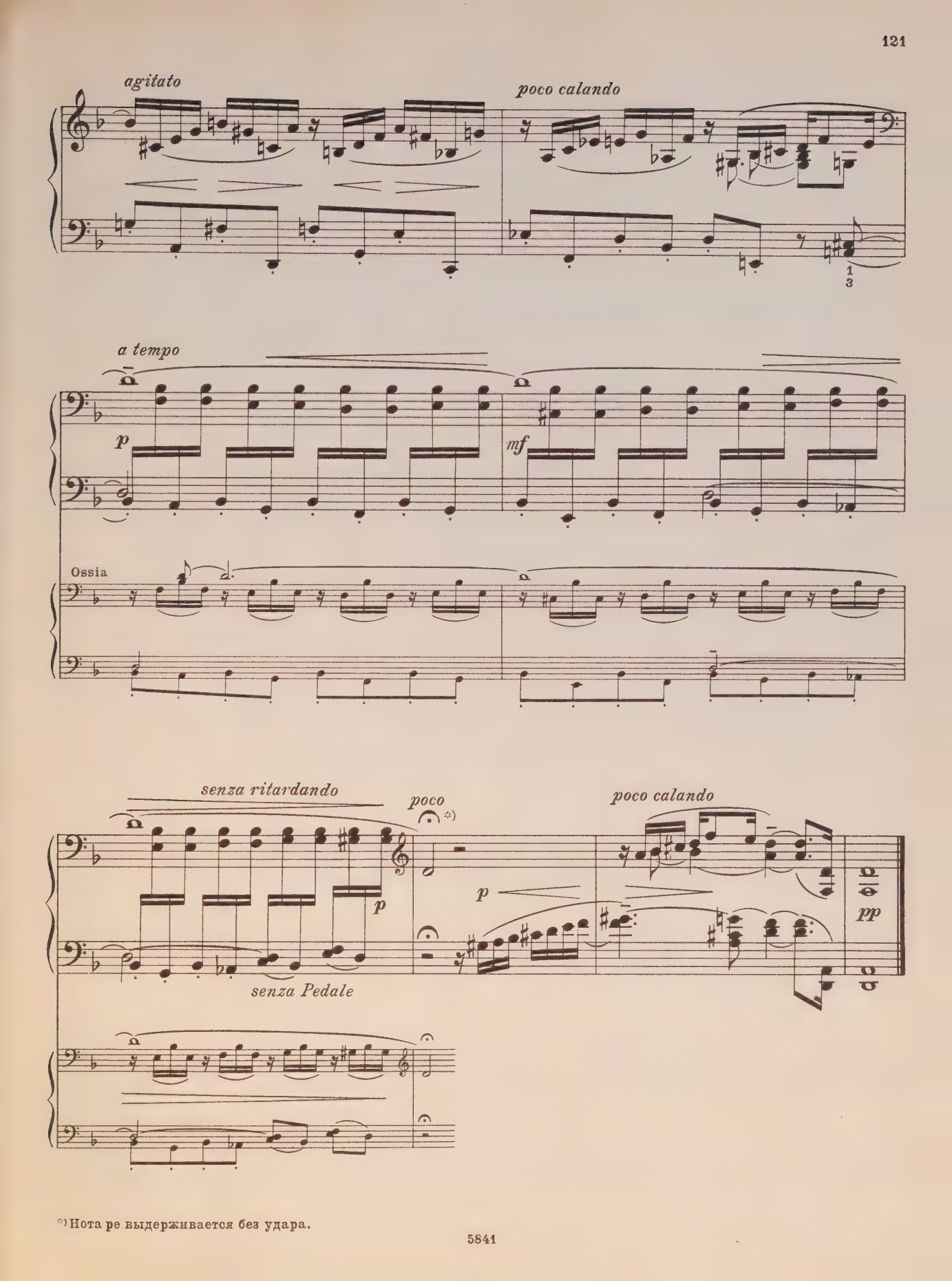

*) Нота ре выдерживается без удара.

Сказка
(Нищий)

Narrante ♪=144-160

Соч. 54, Тетр. IV, No. 2

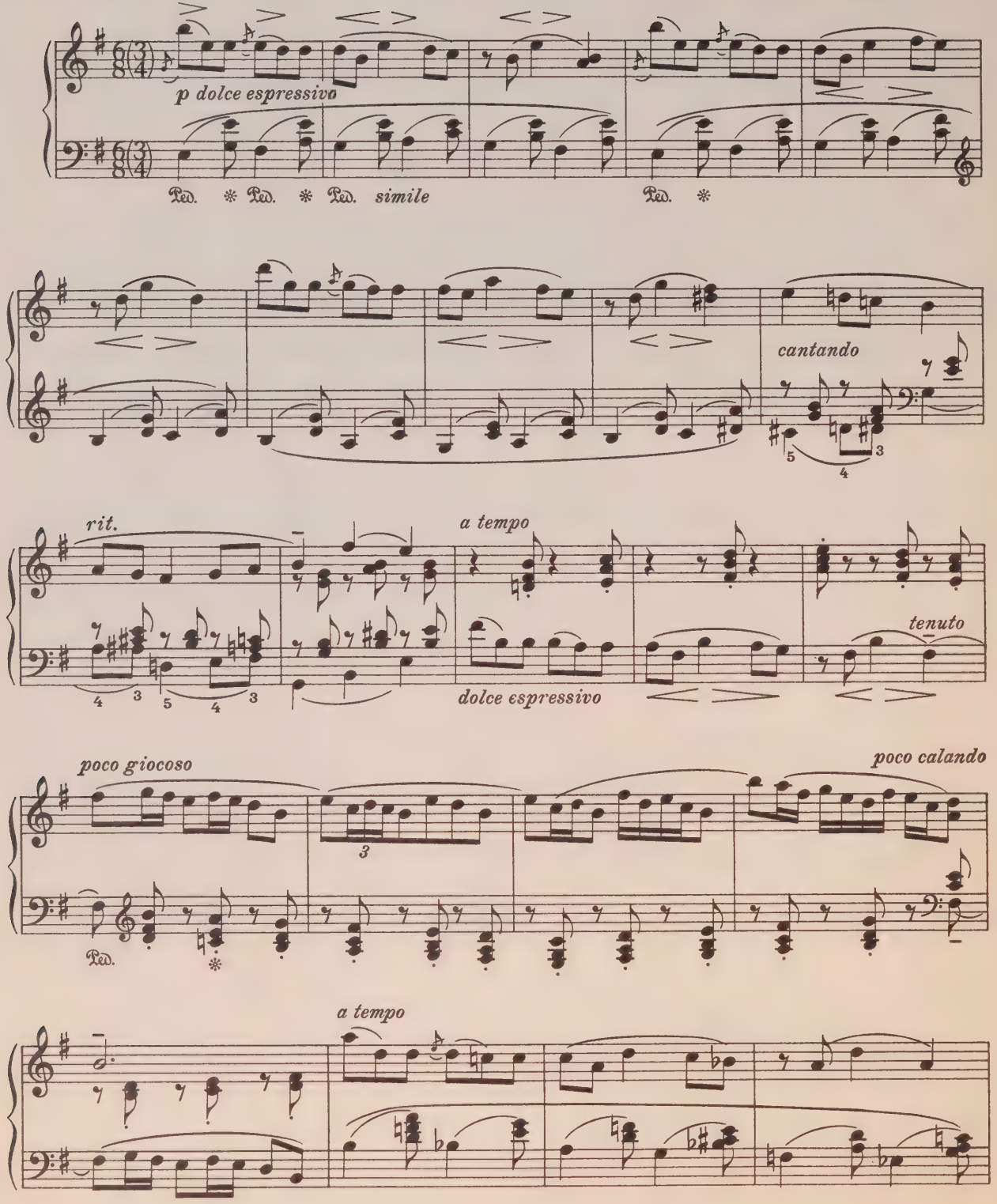

poco calando

legato

tranquillo, ma poco a poco più mosso

espress.

espress.

sempre più mosso

cresc.

Vivo

sf

Ped.

Ped.

con moto

f risoluto

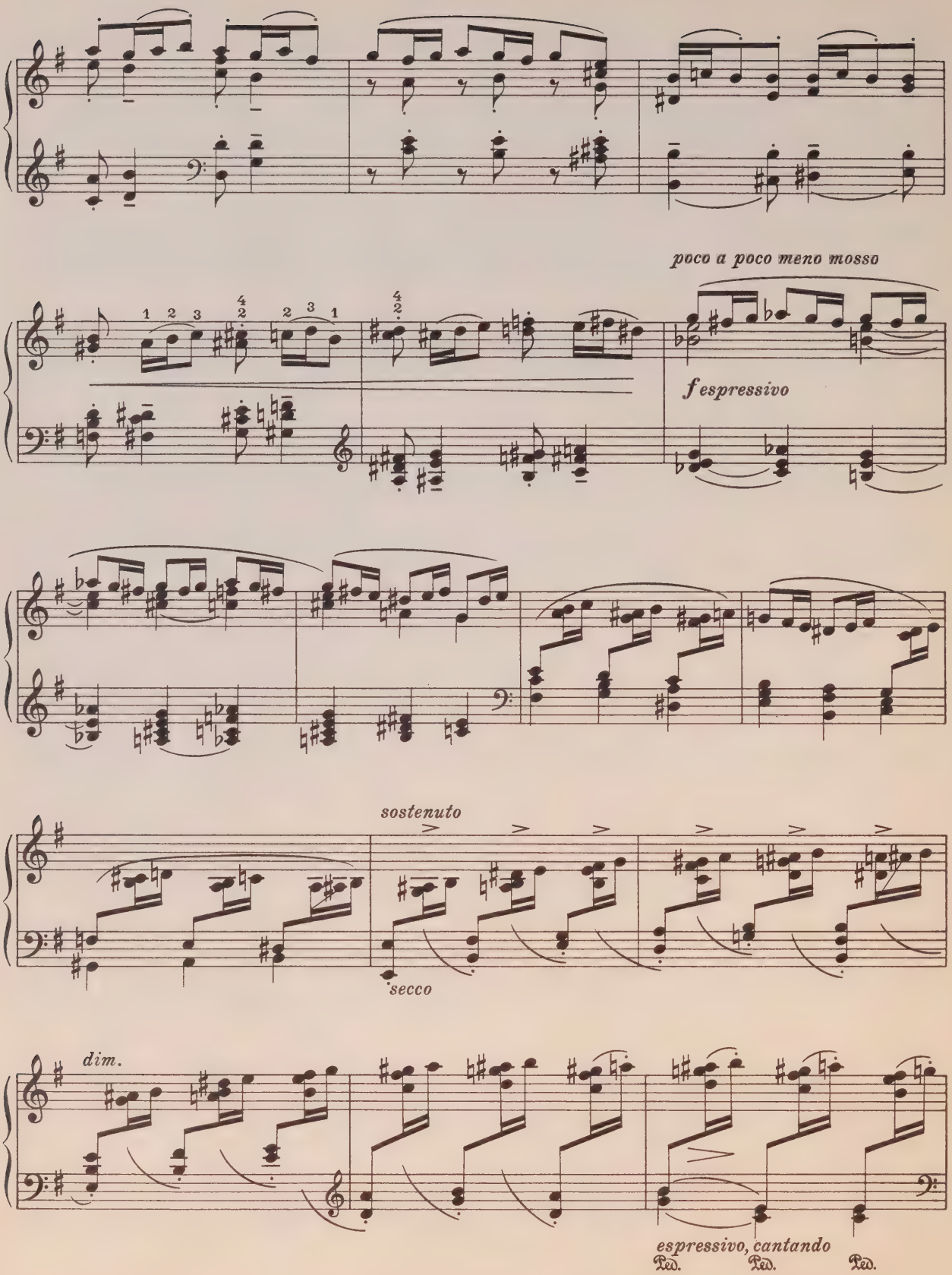
poco a poco meno mosso
f espressivo
sostenuto
secco
dim.
espressivo, cantando
Ped.
Ped.
Ped.

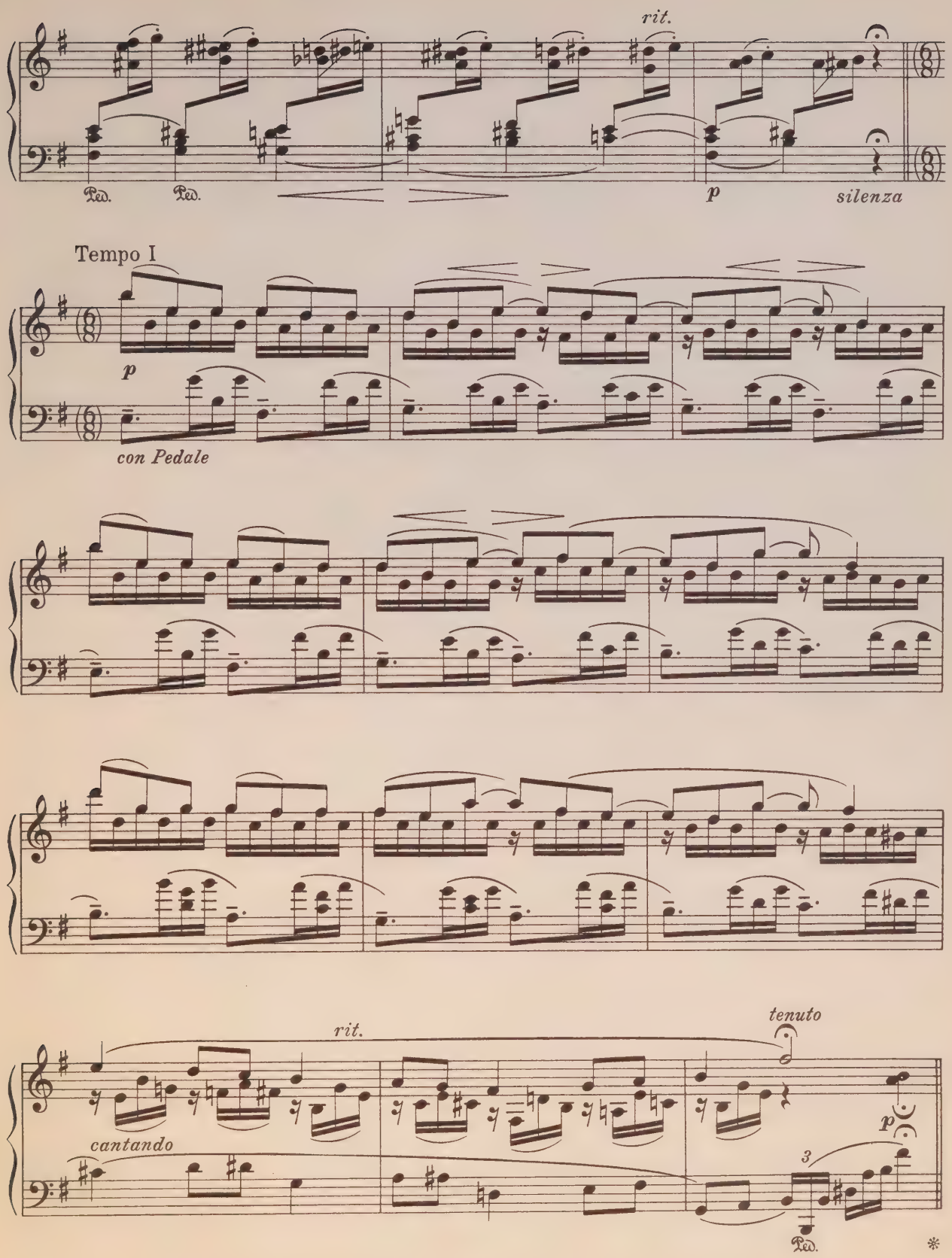
rit.
Ped.
Ped.
p
silenza
Tempo I
p
con Pedale
rit.
tenuto
cantando
p
3
Ped.

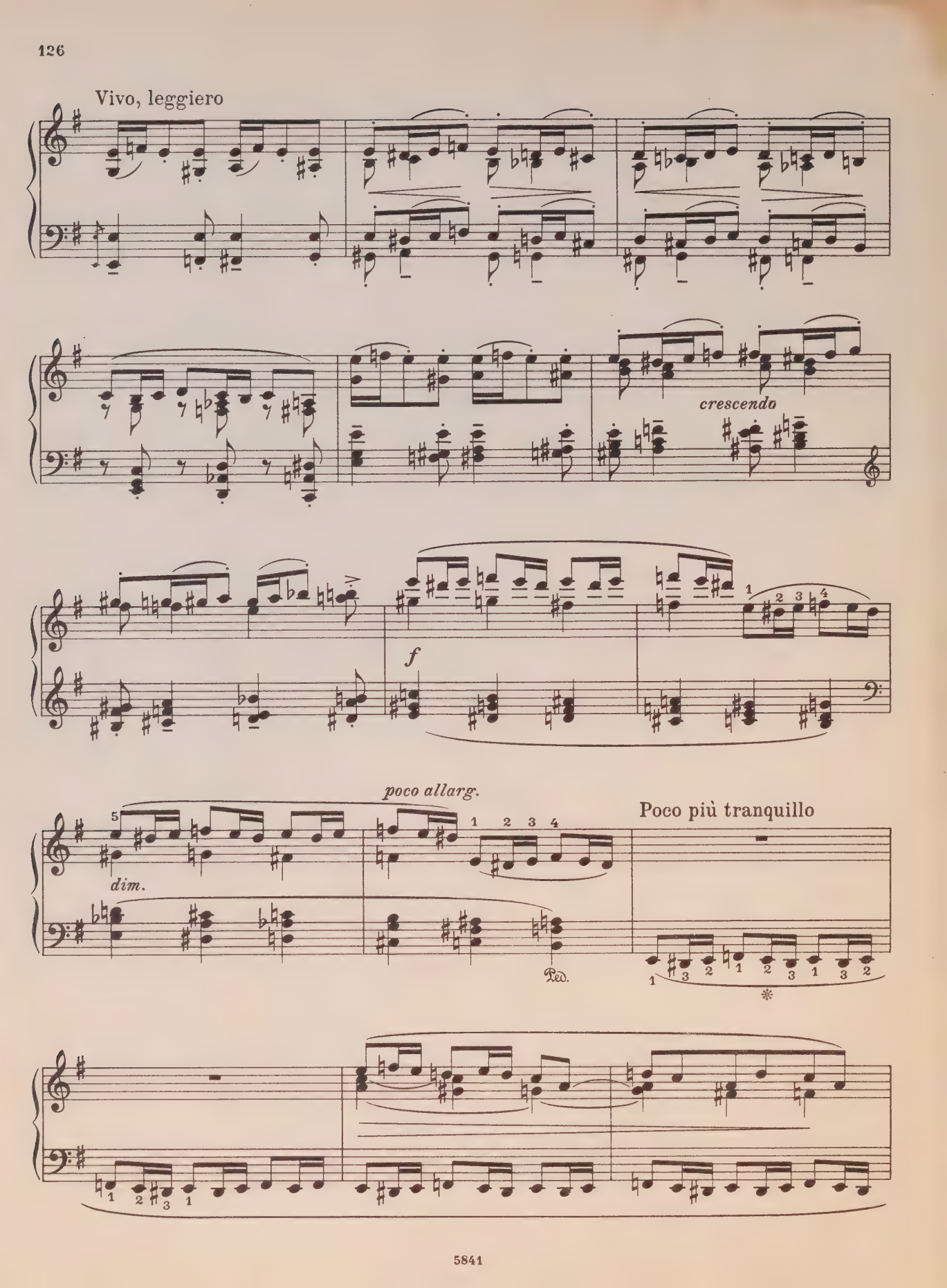
Vivo, leggiero
crescendo
f
poco allarg.
dim.
Ped.
Poco più tranquillo

poco a poco acceler.

p

lestissimo

Vivo

pp

tranquillo

Ped.

*

СОДЕРЖАНИЕ

Соч. 42. Три сказки: Drei Märchen
I. Русская сказка . Russisches Märchen . . . 3
II. Сказка (фригийский лад) . . Märchen . . . 12
III. Сказка . . . . . Märchen . . . 16
Соч. 48. Две сказки:
I. Танец сказка 26
II. Сказка эльфов 45
Соч. 51. Шесть сказок: Fairy Tales / Märchen
I. 52
II. 66
III. 72
IV. 80
V. 87
VI. 93
Соч. 54. Тетр. I. Сказка птичек 101
Соч. 54. Тетр. II, № 2. Сказка (скерцо) 105
Соч. 54. Тетр. III, № 2. Сказка (Шарманщик) . . . 112
Соч. 54. Тетр. IV, № 2. Сказка (Нищий) 122

Индекс 9-4-5

НИКОЛАЙ КАРЛОВИЧ МЕТНЕР. *СКАЗКИ*

Том II

Редактор А. Бакулов. Художник Л. Раппопорт
Худож. редактор А. Головкина. Техн. редактор Н. Корунова

Подписано к печати 6/I 1969г. Формат бумаги 60×90¹/₈
Печ. л. 16,0. Уч.-изд. л. 16,0. Тираж 3500 экз. Изд. № 5841
Т.п. 1969г. Зак. № 724. Цена 2 р. 30 к. Бум. № 1.

Издательство „Музыка", Москва, Неглинная ул., д. 14

Типография Ф. М. Гейдель, Лейпциг

M
22
M53F3
t.2

Music

Medtner, Nikolai Karlovich
[Fairy tales]
Skazki

PLEASE DO NOT REMOVE
CARDS OR SLIPS FROM THIS POCKET

UNIVERSITY OF TORONTO LIBRARY